



National Institute of Justice

Forensic Science R&D Symposium

American Academy of Forensic
Sciences 75th Annual Scientific
Conference

February 14, 2023



NIJ is the federal government's lead agency for forensic science research and development as well as the administration of programs that facilitate training, improve laboratory efficiency, and reduce backlogs. The mission of NIJ's Office of Investigative and Forensic Sciences is to improve the quality and practice of forensic science through innovative solutions that support research and development, testing and evaluation, technology, information exchange, and the development of training resources for the criminal justice community.

Through the research, development, testing, and evaluation process, we provide direct support to crime laboratories and law enforcement agencies to increase their capacity to process high-volume cases and provide needed training in new technologies. With highly qualified personnel and strong ties to the community, NIJ's Office of Investigative and Forensic Sciences plays a leadership role in directing efforts to address the needs of our nation's forensic science community. RTI International and its academic- and community-based consortium of partnerships work to meet all tasks and objectives for the Forensic Technology Center of Excellence (FTCOE), put forward under the National Institute of Justice (NIJ) Cooperative Agreement No. 15PNIJ-21-GK-02192-MUMU.



The FTCOE is led by RTI International, a global research institute dedicated to improving the human condition by turning knowledge into practice. With a staff of more than 5,000 providing research and technical services to governments and businesses in more than 75 countries, RTI brings a global perspective. The FTCOE builds on RTI's expertise in forensic science, innovation, technology application, economics, DNA analytics, statistics, program evaluation, public health, and information science.

PUBLIC DOMAIN NOTICE

All material appearing in this publication is in the public domain and may be reproduced or copied without permission from the NIJ. However, this publication may not be reproduced or distributed for a fee without the specific, written authorization of the National Institute of Justice, Office of Justice Programs, U.S. Department of Justice.



This forum is funded through a cooperative agreement from the National Institute of Justice (15PNIJ-21-GK-02192-MUMU), Office of Justice Programs, U.S. Department of Justice. Neither the U.S. Department of Justice nor any of its components operate, control, are responsible for, or necessarily endorse, this forum. The opinions, findings, and conclusions or recommendations expressed in this forum are those of the presenter(s) and do not necessarily reflect those of the Department of Justice. Any products and manufacturers discussed are presented for informational purposes only and do not constitute product approval or endorsement by the U.S. Department of Justice.

Greetings,

The National Institute of Justice (NIJ) and its Forensic Technology Center of Excellence (FTCOE) at RTI International want to welcome you to the 2023 NIJ Forensic Science Research and Development (R&D) Symposium. We are excited to be back both in person and virtual as a hybrid event. Registration and Symposium details can be found on ForensicCOE.org.

NIJ is dedicated to improving knowledge and understanding of crime and justice issues through science. NIJ provides objective and independent knowledge and tools to inform decision-making in the criminal justice community to reduce crime and advance justice within state, local, and tribal jurisdictions. NIJ sponsors research, development, evaluation, technology transition, and knowledge transfer to strengthen the diverse field of forensic science. To this end, NIJ has hosted this annual Forensic Science R&D Symposium to highlight recent research and promote the transition of research into practice. Oral presentations by NIJ-funded researchers are the core of the symposium, and this year the event includes a blended poster session for attendees to explore. The event is offered at no cost to attendees and includes an interactive platform allowing for a question-and-answer component after each presentation as well as time to network with colleagues. Every year, hundreds of attendees join us at this symposium for a compelling discussion of forensic science research.

This year, the R&D Program Managers from the NIJ Office of Investigative and Forensic Sciences (OIFS) have worked to bring you an interdisciplinary agenda and will serve as your moderators. The program features 16 oral presentations and 26 posters—representing the accomplishments of just a portion of the NIJ grants awarded between 2018 and 2021. The symposium will be organized as follows:

Session

- Session I**—Impression and Pattern Evidence/Trace Evidence
- Session II**—Forensic Anthropology and Forensic Pathology
- Session III**—Seized Drugs and Toxicology
- Session IV**—Forensic Biology/DNA

Program Managers and Moderators

- Gregory Dutton, Ph.D.
- Danielle McLeod-Henning, M.F.S.
- Frances Scott, Ph.D.
- Tracey Johnson, M.S.F.S.

After the event, presentations will be archived and available to view on demand at no cost. Whether you are experiencing the NIJ Forensic Science R&D Symposium for the first time or are a returning guest, we are pleased to have you—our fellow professionals in the criminal justice and forensic science communities—join us for this shared experience.

Respectfully,

Jeri D. Roper-Miller, Ph.D., F-ABFT
 Director
 Forensic Technology Center of Excellence
 Center for Forensic Sciences, RTI International

Lucas Zarwell, M.F.S., D-ABFT-FT
 Director
 Office of Investigative and Forensic Sciences
 National Institute of Justice

Directors

Jeri D. Ropero-Miller

Dr. Jeri D. Ropero-Miller, F-ABFT, is a Principal Scientist in the Justice Practice Area at RTI International. With expertise in the areas of forensic toxicology and criminal justice research, she has published on topics of postmortem drug studies, emerging drugs, hair drug studies, drug surveillance and intelligence, program evaluation, and technology evaluation and adoption. Ongoing projects she supports include NIJ's FTCOE and its Criminal Justice Technology and Evaluation Consortium, the Drug Enforcement Administration-funded National Forensic Laboratory Information System, and the Bureau of Justice Statistics-funded 2022 Census of Medical Examiners/Coroners' Offices and 2019 Census of Publicly Funded Forensic Crime Laboratories. She is a certified Fellow in the American Board of Forensic Toxicology and currently serves on the Forensic Science Standards Board of the National Institute of Standards and Technology, Organization of Scientific Area Committees, and the Board of Directors for the Society of Forensic Toxicologists. She is the 2021–2022 Past President of the American Academy of Forensic Sciences and its 2022 Rolla N. Harger Award recipient for Career Excellence in Forensic Toxicology. She received her doctorate in clinical chemistry and forensic toxicology from the University of Florida College of Medicine. Her work has been extensively published, and she is recognized nationally and internationally for her work in criminal justice research.



Lucas Zarwell

Lucas Zarwell began his career at NIJ in 2020. He currently leads a team of dedicated forensic scientists who work to facilitate research and implement new technologies nationwide. Prior to this position, Mr. Zarwell served as Chief Toxicologist for the District of Columbia Chief Medical Examiner, D.C. Pre-Trial Services Forensic Drug Testing Laboratory, and the Armed Forces Institute of Pathology Forensic Toxicology Laboratory. Mr. Zarwell maintains his certification from the American Board of Forensic Toxicology and has a master's in forensic science from The George Washington University. He currently co-chairs the Office of Justice Programs/Department of Health and Human Services Federal Interagency Medicolegal Death Investigation Working Group, which is hosted by NIJ.



NIJ Program Managers

Gregory Dutton

Dr. Gregory Dutton is a program manager at NIJ. His portfolios include Trace Evidence—material or chemical traces recovered from crime scenes—and Impression and Pattern Evidence (e.g., latent fingerprints, firearms, and footwear). His programs seek to bring advances from across the physical sciences into the forensic sciences. Prior to joining NIJ, Dr. Dutton was a research fellow at the National Institute of Standards and Technology. He holds a Ph.D. in chemistry from the University of Minnesota.



Tracey Johnson

Tracey Johnson is a program manager with the NIJ, Office of Investigative and Forensic Sciences. She oversees NIJ's Forensic Biology Research and Development portfolio, which seeks to advance technologies across the forensic biology spectrum. She brings 20 years of experience at both public and private DNA testing laboratories to the position and has experience across a broad spectrum of testing platforms and methods—including autosomal short tandem repeats (STRs), Y-STRs, mitochondrial DNA, and next-generation sequencing single nucleotide polymorphism analysis. Ms. Johnson holds a master's degree in forensic science from Marshall University and a bachelor's degree in biology from the University of Arkansas.



Danielle McLeod-Henning

Danielle McLeod-Henning is a program manager in the Office of Investigative and Forensic Sciences at NIJ, U.S. Department of Justice. She is responsible for managing projects in Forensic Science Research and Development, specifically in forensic anthropology, forensic pathology, crime scene examination, and related medicolegal death investigation fields. Ms. McLeod-Henning holds a master's degree in forensic sciences from The George Washington University and a bachelor's degree in anthropology from Pennsylvania State University.

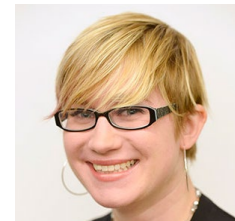

Frances Scott

Dr. Frances Scott is a program manager scientist at NIJ, where she manages the Seized Drugs and Forensic Toxicology research and development portfolios under the General Forensics portfolio and the Research for Publicly Funded Labs program. Dr. Scott received a Bachelor of Science in chemistry from the University of California at Davis and a doctorate in physical chemistry from The George Washington University.

Steering and Planning Committees

Steering Committee

National Institute of Justice, Washington, DC

Gregory Dutton
 Danielle McLeod-Henning
 Frances Scott
 Tracey Johnson
 Jennifer Love
 Lucas Zarwell

Planning Committee

RTI International, Research Triangle Park, NC

Jeannine Bratts
 Erica Christensen
 Gabrielle DiEmma
 Erica Fornaro
 John Grassel
 Lauren Mangum

National Institute of Justice, Washington, DC

Gregory Dutton
 Danielle McLeod-Henning
 Frances Scott
 Tracey Johnson
 Jennifer Love
 Lucas Zarwell

Project Directors

RTI International, Research Triangle Park, NC

Jeri D. Roper-Miller, Ph.D., F-ABFT

National Institute of Justice, Washington, DC
 Lucas Zarwell, M.F.S., D-ABFT-FT

Solicitations

U.S. Department of Justice
Office of Justice Programs
National Institute of Justice



NATIONAL INSTITUTE OF JUSTICE GRADUATE FELLOWSHIP



Apply for NIJ's Graduate Research Fellowship. By supporting outstanding graduate research, NIJ is expanding the future pool of young investigators pursuing research with the potential to provide solutions to issues that affect crime and the fair and impartial administration of criminal and juvenile justice in the United States.

Applications are typically accepted once annually under a single GRF solicitation. Eligible applicants in all science and engineering fields are invited to apply to the same funding opportunity.

Disciplines include, but are not limited to:

Eligibility

Students must be (1) enrolled full time in a Ph.D. program in a science or engineering field and (2) propose dissertation research relevant to improving criminal or juvenile justice practice or policy in the United States.

Applications are submitted by the university, which must be an accredited academic institution in the United States or its territories.

Benefits

- \$40,500 annual student salary
- \$12,000 annually for tuition, fees, and administrative costs.
- \$3,000 annually for research expenses.
- Up to three years of funding, usable over a five-year period.

To learn more and see profiles of past and present GRF fellows, visit [NIJ.ojp.gov/GRF](https://www.nij.ojp.gov/GRF).

- Anthropology
- Biology
- Chemistry
- Cognitive Science
- Computer Science
- Criminology
- Criminal Justice
- Education
- Economics
- Electrical Engineering
- Geosciences
- GIS
- Information Sciences
- Materials Science
- Mathematics
- Neuroscience
- Pathology
- Physics
- Political Science
- Psychology
- Public Administration
- Public Health
- Public Policy
- Sociology

Subscribe to be notified when this and other NIJ funding opportunities are posted: [NIJ.ojp.gov/GRF/subscribe](https://www.nij.ojp.gov/GRF/subscribe).

National Institute of Justice • Strengthen Science • Advance Justice

Photo Source: Shutterstock ©Stephen Coburn, ©Lisa F. Young, ©BONNINSTUDIO, ©Motionstream, ©zimmytw



NATIONAL INSTITUTE OF JUSTICE PUBLIC LABS RESEARCH SOLICITATION

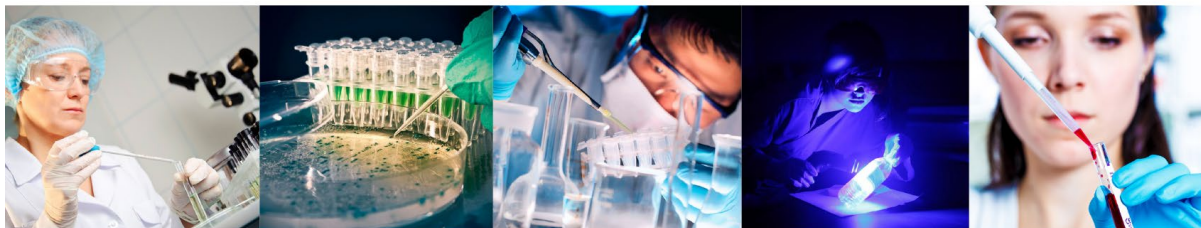

Introduction

The Research and Evaluation for the Testing and Interpretation of Physical Evidence in Publicly Funded Forensic Laboratories (Public Labs) program's intent is to fund projects that direct the findings of research and evaluation toward the identification of the most efficient, accurate, reliable, and cost-effective methods for the identification, analysis, and interpretation of physical evidence for criminal justice purposes.

With this solicitation, the National Institute of Justice (NIJ) seeks applications for research and evaluation projects that will:

- Identify and inform the forensic community of best practices through the evaluation of existing laboratory protocols.
- Have a direct and immediate impact on laboratory efficiency and assist in making laboratory policy decisions.

Eligibility

NIJ welcomes practitioner-researcher partnerships through this program. Applicants must be, or be partnered with, publicly funded forensic science laboratories that are currently accredited by an independent accrediting or certifying forensic science organization. Publicly funded forensic science laboratories include state, regional, county, municipal, and tribal agencies. For detailed eligibility information, please refer to the solicitation document.

Learn more at [NIJ.ojp.gov/topics/forensics/connecting-researchers-forensic-laboratories](https://www.nij.ojp.gov/topics/forensics/connecting-researchers-forensic-laboratories)

Program Overview

The Public Labs program is specifically targeted toward applications from or in partnership with publicly funded laboratories and has the following objectives:

- Assessing existing laboratory protocols.
 - » Improve understanding of the rationales underpinning existing laboratory processes.
- Evaluating emerging methods.
 - » Assess the value of emerging laboratory processes.

2023 Opportunity Anticipated!

Sign up for email alerts when new NIJ funding opportunities are posted at [NIJ.ojp.gov/subscribe](https://www.nij.gov/subscribe). Begin the application process early by registering with [Grants.gov](https://www.grants.gov)

National Institute of Justice • Strengthen Science • Advance Justice

Applying

To facilitate researcher-practitioner collaboration, we are calling on public laboratories to submit contact information to foster collaboration and/or partnerships to assist in preparation of robust research proposals.

Universities and other research organizations are encouraged to use the provided contact information as a way to establish collaboration with the practicing lab as required by the solicitation.

Learn more at [NIJ.ojp.gov/funding/research-and-evaluation-publicly-funded-forensic-laboratories](https://www.nij.gov/funding/research-and-evaluation-publicly-funded-forensic-laboratories)

Photo Source: Shutterstock @ded pixto, @anyaivanova, @fotohunter, @Peter Kim, @science photo

December 2022



NATIONAL INSTITUTE OF JUSTICE FORENSIC SCIENCE R&D GRANTS

The National Institute of Justice (NIJ) invites proposals to its **Research and Development in Forensic Science for Criminal Justice Purposes** program. NIJ-funded projects are expected to:

- Increase the body of knowledge to guide and inform forensic science policy and practice;
- or
- Result in the production of useful materials, devices, systems, or methods that have the potential for forensic application.

NIJ is interested in funding innovative research that aligns with administration priorities and attempts to address the needs of the forensic science community.

Priority Areas of Research

Proposals that advance the following national priorities may be given special consideration in award decisions:

- Research in Emerging Technologies (National Artificial Intelligence Initiative; National Nanotechnology Initiative)
- STEM Education and Engagement

Goals

Proposals should address at least one of the following goals:

- **Foundational/Basic Research Goal:** Improve the understanding of the accuracy, reliability, and measurement validity of forensic science disciplines.
- **Applied Research Goal:** Increase knowledge or understanding necessary to guide criminal justice policy and practice related to the forensic sciences.
- **Development Goal:** Produce new materials, devices, systems, or methods that have the potential for forensic application for criminal justice purposes.

Photo Source: Shutterstock ©Toth Tamas

Needs of the Community

For more information on what research and technology forensic practitioners would benefit from, see NIJ’s Forensic Science Technology Working Group operational requirements at go.usa.gov/xnvJ3.

Funding Opportunity Anticipated for 2023

NIJ typically posts solicitations for grant proposals once annually. Sign up for email alerts when new NIJ funding opportunities are posted at [NIJ.ojp.gov/funding](https://nij.ojp.gov/funding). Begin the application process early by registering with Grants.gov.



NATIONAL INSTITUTE OF JUSTICE

Forensic Science Strategic Research Plan

2022-2026



NIJ developed the Forensic Science Strategic Research Plan to communicate its research agenda and advance its forensic science research mission. The strategic priorities and objectives outlined in this plan closely parallel the opportunities and challenges faced by the forensic science community.

NIJ sponsors research, development, and evaluation to bring innovation to forensic science, better understand the limits of current forensic methods, and inform forensic science policy and practice. NIJ has identified five strategic research priorities for the Forensic Science Strategic Research Plan.

I. Advance Applied Research and Development in Forensic Science

NIJ supports applied research and development that aids the forensic science community through the development of methods, processes, devices, and materials. Applied research and development may result in improved procedures or otherwise resolve current barriers.



II. Support Foundational Research in Forensic Science

NIJ supports research to assess the fundamental scientific basis of forensic analysis. If forensic methods are demonstrated to be valid and the limits of those methods are well understood, then investigators, prosecutors, courts, and juries can make well-informed decisions. This can exclude the innocent from investigation and help prevent wrongful convictions.



To read the entire NIJ Forensic Science Strategic Research Plan, visit ojp.gov/pdffiles1/nij/304856.pdf

National Institute of Justice • Strengthen Science • Advance Justice
 September 2022

NIJ | National Institute of Justice

STRENGTHEN SCIENCE. ADVANCE JUSTICE.

III. Maximize the Impact of Forensic Science Research and Development

The ultimate goal of NIJ's research and development is to make a positive impact on forensic science practice. For this to happen, the products of research and development must reach the community. These products include peer-reviewed publications, presentations, databases, patents and inventions, software, best practice guides, and more. Implementation of new technology and methods into practice can be aided by NIJ stewardship, in partnership with researchers and practitioners.

IV. Cultivate a Diverse, Highly Skilled Forensic Science Workforce

NIJ supports the development of current and future forensic science researchers and practitioners through laboratory and research experience. Student engagement and the promotion of diversity, equity, and inclusion within the forensic science workforce are critical elements of this effort. NIJ advocates for representation of a diverse range of perspectives in the forensic science community.

V. Coordinate Across the Community of Practice

The forensic science enterprise benefits from collaboration across academic, industry, and government sectors. NIJ serves as a coordination point within the forensic science community to help meet the challenges caused by high demand and limited resources.



AGENDA

At a Glance

February 14: 8:30 a.m.–6:30 p.m. Eastern Time (ET)

8:30–8:40	Welcome and Opening Remarks
8:40–10:20	Session I—Impression and Pattern Evidence/Trace Evidence
10:20–10:35	BREAK
10:35–12:15	Session II—Forensic Anthropology and Forensic Pathology
12:15–1:25	LUNCH BREAK

1:25–3:05	Session III—Seized Drugs and Toxicology
3:05–3:20	BREAK
3:20–5:00	Session IV—Forensic Biology/DNA
5:00–6:30	Poster Sessions

Detailed Agenda

MORNING SESSIONS: 8:40 a.m.–12:15 p.m. ET

8:40–10:20	SESSION I—Impression and Pattern Evidence/Trace Evidence Moderated by NIJ Program Manager Gregory Dutton
8:40–9:05	Applying the NIST Footwear Impression Comparison System to Comparisons Involving Realistic Crime Scene Impressions Steve Lund, National Institute of Standards and Technology
9:05–9:30	Novel Ambient Oxidation Trends in Fingerprint Aging Discovered by High-Resolution Mass Spectrometry Andrew E. Paulson, Iowa State University
9:30–9:55	Surface-Enhanced Raman Spectroscopy Enables Highly Accurate Identification of Different Brands, Types, and Colors of Hair Dyes Dmitry Kurouski, Texas A&M University
9:55–10:20	Application of Particle Correlated Raman Spectroscopy (PCRS) for the Forensic Examination of Soils Brooke W. Kamrath, University of New Haven
10:20–10:35	BREAK
10:35–12:15	SESSION II—Forensic Anthropology and Forensic Pathology Moderated by NIJ Program Manager Danielle McLeod-Henning
10:35–11:00	GIS Application for Building a Nationally Representative Forensic Taphonomy Database Katherine Weisensee, Clemson University
11:00–11:25	Germ-Line Transformation of Forensically Important Flies Amber MacInnis, Florida International University
11:25–11:50	Bone Trauma and Thermal Alteration of Human Remains Giovanna M. Vidoli, University of Tennessee, Knoxville
11:50–12:15	Development of the Forensic Anthropology Skeletal Trauma (FAST) Database Angela L. Harden, The Ohio State University
12:15–1:25	LUNCH BREAK

AFTERNOON SESSIONS: 1:25 p.m.–5:00 p.m. ET

1:25–3:05	SESSION III—Seized Drugs and Toxicology Moderated by NIJ Program Manager Frances Scott
1:25–1:50	Detectability of Δ10-THC's Chiral Analogs in Urine by Six Commercially Available Homogeneous Immunoassays Carl E. Wolf, Virginia Commonwealth University
1:50–2:15	Assessment of the Contribution to Drug-Impaired Driving from Emerging and Undertested Drugs Amanda L.A. Mohr, Center for Forensic Science Research and Education
2:15–2:40	A Molecular Networking Approach to Processing Untargeted High Resolution Mass Spectrometry Data in Forensic Toxicology Heather Barkholtz, University of Wisconsin–Madison
2:40–3:05	High-Resolution Mass Spectrometry Screening in Forensic Toxicology: Cost Benefit Analysis Sarah Kerrigan, Sam Houston State University Jessica Lynn Ayala, Houston Forensic Science Center
3:05–3:20	BREAK
3:20–5:00	SESSION IV—Forensic Biology/DNA Moderated by NIJ Program Manager Tracey Johnson
3:20–3:45	Validation of a Confirmatory Proteomic Mass Spectrometry Body Fluid Assay for Use in Publicly Funded Forensic Laboratories Erin Butler, New York City Office of the Chief Medical Examiner
3:45–4:10	Biological Sample Analysis using Prediction Modeling for Early Mixture Detection Tracey Dawson Green, Virginia Commonwealth University
4:10–4:35	DNA Analysis Findings from Male Sexual Assault Victims: Multidisciplinary Practice Implications Julie L. Valentine, Brigham Young University
4:35–5:00	Selectively Analyzing and Interpreting DNA from Multiple Donors with a Full Single-cell Strategy Nidhi Sheth, Rutgers University–Camden
5:00–6:30	Poster Sessions

SESSION ABSTRACTS

An asterisk (*) denotes the presenter for presentations that have multiple authors.

MORNING ABSTRACTS

SESSION I—Impression and Pattern Evidence/Trace Evidence

Moderated by NIJ Program Manager Gregory Dutton

Applying the NIST Footwear Impression Comparison System to Comparisons Involving Realistic Crime Scene Impressions

NIJ Award: DJO-NIJ-20-RO-0010

Steve Lund,* Martin Herman, Hari Iyer, Adam Pintar, and Gunay Dogan | National Institute of Standards and Technology (NIST)

Abstract: The National Institute of Standards and Technology (NIST) footwear research team will summarize progress in developing the NIST Footwear Impression Comparison System (FICS) and in applying FICS to comparisons from the recent black box study for footwear examiners conducted by the Federal Bureau of Investigation. The presentation will overview the end-to-end FICS comparison process, including manual markup, alignment, and evaluation of similarity metrics for comparing both general outsole patterns (e.g., design, size, and wear) and randomly acquired characteristics. Previously presented versions of FICS showed strong performance in picking the true shoe from a line-up of close non-matches (i.e., same make, model, size) across a variety of questioned impressions intended to represent casework. This system used alignment and similarity metrics based on a user's interpretation of the outsole pattern found in a questioned impression, which was provided as a binary contact/non-contact mask and sometimes required hours of manual image annotation for a single impression. The FICS process has been revamped by developing similarity metrics that do not rely on binary contact/non-contact interpretations of questioned impressions to reduce this burden. The presentation will include a discussion of the results from the revised process and will explain how the relevance of validation comparisons to a given case comparison is assessed using image features designed to reflect questioned impression quality and outsole pattern complexity. Finally, the presentation will introduce an approach to strengthening comparison performance by using test impressions available from other shoes similar to the shoe of interest (e.g., same make, model, and same or similar size) when comparing to a given questioned impression.

Novel Ambient Oxidation Trends in Fingerprint Aging Discovered by High-Resolution Mass Spectrometry

NIJ Award: 2019-DU-BX-0134

Andrew E. Paulson* and Young Jin Lee | Iowa State University

Abstract: The time elapsed after a fingerprint has been deposited on a surface—fingerprint age—is critical temporal information that allows a forensic practitioner to determine the relevance of the evidence to the timeline in question. Our previous work demonstrates that ambient ozonolysis of unsaturated triacylglycerols (TGs) in fingerprints can be monitored with laser desorption/ionization – mass spectrometry techniques and that unsaturated TGs decrease as the fingerprint ages.¹ Though TGs are a promising class of molecules to model the fingerprint age, other chemical markers may aid in fingerprint age determination. However, a fingerprint's chemical complexity (i.e., wax esters, diacylglycerols, fatty acids, squalene, and their oxidation products) can make spectral interpretation challenging. This work uses high-resolution mass spectrometry and Kendrick mass defect (KMD) analysis to deconvolute spectral trends and identify features that can be used in fingerprint age modeling. Groomed sebaceous fingerprints were acquired from an individual onto glass slides. Fingerprints were aged in the ambient laboratory environment for 0, 3, and 7 days. Sodium acetate in methanol (10 mM) was sprayed onto the fingerprints with a HTX TM-Sprayer™ (HTX Technologies, LLC), followed by a 20-second Au sputter at 40 mA using a Cressington 108 Auto Sputter Coater (Ted Pella, Inc.). Samples were analyzed using a Q Exactive™ HF Hybrid Quadrupole-Orbitrap mass spectrometer (Thermo Scientific™) with a matrix-assisted laser desorption ionization, or MALDI, source (Spectrograph) in positive mode with a mass resolution of 240,000 at m/z 200. The feature clustering provided by KMD analysis is consistent with ozonolysis playing a central role in the degradation of unsaturated lipids in fingerprints, extending the process beyond unsaturated TGs. Thus, many new spectral features are available for subsequent modeling. However, this prompts us to consider possible competition between observed lipid substrates for the ozone, which may explain the increased error in TG degradation at longer time intervals (i.e., 7 days). Importantly, the analyzed mass range was extended below m/z 500, which was not previously investigated. Aided by the KMD plots, the researchers identified a reporter ion at m/z 217, decanoic acid, that increases over time. This is attributed to the ozonolysis of all omega-10 unsaturated lipid species in the fingerprint. Using this reporter ion would remove most issues regarding competition between lipid species and has the potential to improve estimations of late-stage aging (5–7 days) and possibly extend an ozonolysis-based model further. This work is published in a high-impact open-access journal, *ACS Central Science*.²

References

1. Hinners, Paige, Madison Thomas, and Young Jin Lee. “Determining Fingerprint Age with Mass Spectrometry Imaging via Ozonolysis of Triacylglycerols.” *Analytical Chemistry* 92, no. 4 (2020): 3125–3132. <https://doi.org/10.1021/acs.analchem.9b04765>.
2. Paulson, Andrew E., and Young Jin Lee. “Novel Ambient Oxidation Trends in Fingerprint Aging Discovered by Kendrick Mass Defect Analysis.” *ACS Central Science* 8, no. 9 (2022): 1328–1335. <https://doi.org/10.1021/acscentsci.2c00408>.

Surface-Enhanced Raman Spectroscopy Enables Highly Accurate Identification of Different Brands, Types, and Colors of Hair Dyes

NIJ Award: 15PNIJ-21-GG-04169-RESS

Dmitry Kurouski | Texas A&M University

Abstract: Because hair is present at nearly all crime scenes, forensic analysis of hair can be used to establish a connection between a suspect and a crime scene or demonstrate the absence of such connection. Although hair coloring is popular worldwide, there is no robust and reliable forensic approach that can be used for a confirmatory analysis of artificial colorants present on hair. The presenter's research group pioneers the development of surface-enhanced Raman spectroscopy (SERS), a modern analytical technique, for the detection and identification of colorants present on hair. The presenter will discuss the potential use of SERS in the identification of more than 30 different colorants. The presenter's laboratory found that the accuracy of detection and identification of individual hair colorants is 98%, on average. The presenter's laboratory also investigated the extent to which SERS can be used to differentiate between different brands and types of colorants and to identify hair color regardless of the type and brand of the colorant used to dye hair. The results showed that individual colorants could be identified with on average 98% accuracy, whereas different brands can be predicted with nearly 100% accuracy. The presenter also found that SERS offered nearly 100% accurate identification of the type of the colorant and 97.6% accurate prediction of the hair color on average. These results demonstrate that SERS can facilitate the forensic analysis of hair, providing highly important information about the artificial colorants present on the analyzed specimens.

Application of Particle Correlated Raman Spectroscopy (PCRS) for the Forensic Examination of Soils

NIJ Award: 2019-DU-BX-0017

Brooke W. Kamrath,* Chase Notari, Maria Elena Mendoza, Pok Chan Man, Savannah Brown, Gabrielle A. Messe, Hannah Garvin, Nicholas Gogola, Samantha Gong, Abigail Chang, Gabriella Maslar, and Virginia Maxwell | University of New Haven

John A. Reffner and Peter R. De Forest | John Jay College of Criminal Justice – City University of New York

Christopher Palenik | Microtrace LLC

Peter de B. Harrington | Ohio University

Deborah Huck-Jones | Malvern Panalytical Ltd.

Bridget O'Donnell and Andrew Whitley | HORIBA Scientific

Abstract: Soil is a valuable trace evidence that, when properly recognized, analyzed, and interpreted, has the potential to provide investigative leads and to associate an unknown specimen with a collected known specimen. Although this is widely recognized by criminalists with a plethora of case examples, criticisms of forensic soil analysis as being subjective, too labor-intensive, and too time-consuming have resulted in a considerable decline in its use in forensic investigations. As a result, exemplary soil samples are not being collected in the field, which eliminates the possibility of later laboratory analysis. Furthermore,

forensic laboratories are not equipped with criminalists who are currently capable of performing a comprehensive forensic soil examination. Thus, the potential of soil traces is not being realized. The purpose of this presentation is to share our research steps and progress in developing a statistically supported, automated, and objective analytical method for forensic soil analysis using particle correlated Raman spectroscopy (PCRS). PCRS, also known as particle-driven or morphologically directed Raman spectroscopy (MDRS), is a novel yet reliable analytical technique capable of delivering particle size distribution and microscopic morphological characteristics for the particles present within a sample (e.g., minerals) while providing secure chemical identification. The presentation will include a report on the results of the method optimization, which includes determining recommended analysis parameters for soil sample preparation, mineral dispersion, imaging, Raman spectroscopy, and data analysis. An important aspect of the data analysis has been the collection and testing of a comprehensive Raman spectral library of minerals. Although reference spectra of minerals have been published before and are available through both the Know-It-All¹ and RRUFF databases,² there are considerable limitations to each database. Thus, to ensure the correct identification of mineral grains in our unknown soil samples, a comprehensive searchable Raman library of >9000 mineral reference spectra was created by combining these spectral libraries with our own. This database was evaluated with Raman spectra collected from the 60 common rock minerals from Cargille's comminuted mineral set. This is important for determining and understanding the limitations of the analysis with regard to the ability to identify soil mineral grains with Raman spectroscopy. Last, the results from a study comparing the results of PCRS with traditional forensic soil analysis by experienced forensic microscopists will be presented.

References

1. Wiley Science Solutions. *KnowItAll Raman Spectral Database Collection*. July 7, 2022. Distributed by John Wiley & Sons, Inc. <https://sciencesolutions.wiley.com/solutions/technique/raman/knowitall-raman-collection/>.
2. Lafuente, Barbara, R. T. Downs, H. Yang, and N. Stone. "The Power of Databases: The RRUFF Project." In *Highlights in Mineralogical Crystallography*, edited by T. Armbruster and R. M. Danisi, 1–30. Berlin, Germany: W. De Gruyter, 2015. <https://doi.org/10.1515/9783110417104-003>.

GIS Application for Building a Nationally Representative Forensic Taphonomy Database

NIJ Award: 2020-DQ-BX-0025

Katherine Weisensee,* Cristina Tica, Carl Ehrett, D. Hudson Smith, and Patricia Carbajales | Clemson University

Abstract: Postmortem interval (PMI) determination is a critical piece of information to provide when human remains are discovered. A large and representative number of forensic cases are required to accurately model uncertainty and provide known error rates for PMI predictions. This project uses data from the geoFOR application, which is an ArcGIS-based survey using a mass collaboration model of data collection. Researchers, practitioners, and interns at several coroner and medical examiner offices around the country entered data about the characteristics of decomposition, general demographic characteristics, and location of death. geoFOR was designed to allow for quick and efficient data input while minimizing interobserver error. The application records the individual decomposition characteristics observed on the remains to facilitate more robust modeling of decomposition across a variety of different environments without presuming an artificial data structure related to stages of decomposition. The geocoded information collected from the scene allows for numerous variables from environmental databases, such as the National Oceanic and Atmospheric Administration (NOAA), to be included in the model. Although data collection through geoFOR is ongoing, 1800 individuals are included in the current results. Our current best model, a tree-based ensemble machine learning model (XGBoost), achieves high performance ($R^2 \sim 0.855$) in predicting log-scaled PMI using the information submitted through the geoFOR application. Looking at the effect on R^2 of adding in covariates such as insect activity, scavenger activity, and weather variables, there is a small improvement compared with just including the decomposition characteristics. All covariates collected through geoFOR generate the best R^2 score for the current best model, although the improvement is only marginal compared with the model considering only the decomposition characteristics. This method provides a significant improvement on estimates of PMI compared with previous methods. Therefore, focusing on recording individual characteristics of decomposition observed on the remains instead of classifying decomposition into stages, as frequently used in previous studies, improves methods that can be broadly applicable and systematically evaluated.

Germ-Line Transformation of Forensically Important Flies

NIJ Award: 2019-DU-BX-0013

Amber MacInnis,* Andre Costa-da-Silva, Anthony Bellantuono, Sheng-Hao Lin, Jeffrey Wells, and Matthew DeGennaro | Florida International University

Abstract: The most common forensic entomological analysis is to estimate the age of a carrion insect, which usually equals a minimum time since death. Empirical validation of such age estimation methods under realistic conditions (i.e., a large corpse or carcass exposed to the elements and natural insect colonization) is technically daunting because it is extremely difficult to know the true age of the insect in that setting. This difficulty could be overcome if a carrion insect, typically a blow fly maggot, could be marked in a way that persisted and could be recognized throughout its life. Eggs of known age from a laboratory colony could be added to a corpse and would develop under natural conditions. When those individuals were later recognized and recovered, they would be of a known age. Because larvae increase tremendously in size and shed their skin, marking with pigment would not work. The research team developed a marked strain of *Phormia regina* (Calliphoridae), the most forensically useful insect in North America, by inserting a gene coding for a fluorescent protein into the insect's genome. The protein is expressed in all life stages and fluoresces under green or blue light. Preblastoderm embryos were microinjected with two types of DNA plasmid: a piggyBac® transposon donor plasmid with the DsRedExpress2 gene and a helper plasmid with the transposase gene. Both genes were driven by the *Lucilia cuprina* heat shock promoter Lchsp83. Of the approximately 3500 injected individuals, about 33% survived and were screened for fluorescence as mature larvae using a fluorescent microscope to look for signs of mosaicism. All individuals were outcrossed with the wild type, the resulting larvae were screened for fluorescence, and the six positive individuals from a single injected male cross were outcrossed for two generations then incrossed to produce a single homozygous line. The proportion of heterozygous and homozygous individuals from a particular cross approximated Mendelian expectations. Homozygous larvae fluoresce more brightly than heterozygotes. Genomic analysis indicated a single transgene insertion, although we have not yet identified the location. Because insertion of a transgene can have deleterious effects, we are currently evaluating the suitability of the transgenic strain for future validation experiments (i.e., to be sure that development rate was not altered to a practical extent). The typical laboratory development experiments used to estimate age in casework were performed for wild type, heterozygotes, and homozygotes under the same conditions. The planned analysis is to use wild type development data to support a statistical method for predicting the age of transgenic individuals as a 95% confidence set. If >95% of such age predictions include the true value, we will conclude that transformation did not make these *P. regina* unsuitable for age estimation validation studies. Specimens representing 18 ages have been collected and preserved but not yet completely processed. In a preliminary analysis based on the first of two development experiment replicates from each genotype, >98% of age predictions included the true value.

Bone Trauma and Thermal Alteration of Human Remains

NIJ Award: 2019-75-CX-0019

Giovanna M. Vidoli* and Joanne L. Devlin | University of Tennessee, Knoxville

Abstract: The overarching goal of the project is to provide the criminal justice system, forensic anthropologists, and other professionals involved in trauma analysis a standard protocol to confidently recognize blunt force fractures after a burning event and to distinguish perimortem blunt force trauma from thermal trauma. To achieve this goal, the objectives are to provide data on the rate of mis- or non-identification of perimortem blunt force trauma fractures following a burning event and to provide error rates on thermal and blunt force trauma fractures misinterpretation. The project consists of two phases over the course of 3 years: data collection and analysis (Phase I) and protocol design and validation (Phase II). The goal of Phase I is to document and analyze blunt force trauma and thermal-induced fractures on human remains. To facilitate this, complete and intact human cadavers from the Forensic Anthropology Center (FAC) Body Donation Program (donors) are mechanically impacted and thermally altered. The specially designed impact gantry system allows researchers to control force (in psi), duration of impact, location of impact, and impact head shape (e.g., square, rectangular, or ball). Donors are impacted in three locations: the cranium above the ear (i.e., landmark pterion), one radius and ulna (the other side serves as a control), and one tibia and fibula (the other side serves as a control). Data that record the amount of force are captured. Once the donors are impacted, the fractured regions are x-rayed. We have completed blunt force impact on 16 donors resulting in 16 fractured radii and ulnae (16 as control), 16 tibiae and fibulae (and 16 as control), and 14 crania (two as control). Following blunt force impact, all donors were exposed to thermal trauma using an outdoor forensic pyre. Temperature data and timed photographic data points were collected for all burns. The time of burn is approximately 2 to 3 hours to reach Glassman-Crow Level 2–3 (i.e., charred, arms and legs possibly disarticulated, head still attached).¹ Following the burn, the donors were placed at the FAC outdoor decomposition/anthropological research facility. To date, 11 donors have completely decomposed and have been recovered from the outdoor decomposition facility, and seven have been inventoried and fracture assessment has started. Fracture data are being collected by examining the remains directly and examining the x-rays. Thus far, 50% of lower limbs and 25% of upper limbs do not follow the expected pugilistic pattern indicating that the pugilistic pattern is not reliable for assessment of perimortem trauma. Phase II will rely on the continuing data analysis for protocol design and validation.

Reference

1. Glassman, D. M., and R. M. Crow. "Standardization Model for Describing the Extent of Burn Injury to Human Remains." *ASTM International* 41, no. 1 (1996). <https://doi.org/10.1520/JFS13915J>.

Development of the Forensic Anthropology Skeletal Trauma (FAST) Database

NIJ Award: 2019-DU-BX-0040

Angela L. Harden,* Amanda M. Agnew, John H. Bolte, IV, and Yun-Seok Kang | The Ohio State University
Kyra E. Stull | University of Nevada, Reno

Abstract: Skeletal trauma research is critical to improve the understanding of the response of human bones to loading and the interpretation of the resulting fractures. One of the greatest limitations researchers face is ensuring they can communicate their findings to practitioners and offer a means for their findings to be employed. The development of the Forensic Anthropology Skeletal Trauma (FAST) database is a critical component of the National Institute of Justice grant, Skeletal Trauma in Forensic Anthropology: Improving the Accuracy of Trauma Analysis and Expert Testimony, and was designed primarily to bridge the gap between researchers and applied professionals and students. The FAST database will be a searchable database comprising images and all test variables, with the intent of providing objective trauma interpretation for young scholars and professionals. To date, few researchers get quality hands-on training with trauma cases. Even fewer have experience with known cases. Therefore, the ability for students and professionals, at all stages in their career, to be exposed to skeletal trauma with known parameters has the potential to be transformative for the field. The FAST database will include specimen, experimental, fracture characteristic, and imaging data for each record (i.e., for each skeletal element). Individual-level variables (e.g., age) and element-level variables (e.g., total length) are included in the database for each specimen. The experimental data consist of the boundary conditions (e.g., loading direction) and test output variables (e.g., force). All specimens will have pre- and post-photographs, x-rays, and computerized tomography (CT) scans, which will be included in the FAST database. Additionally, the post-test CT scans are used to create a three-dimensional model, which the user will be able to manipulate to visualize all orientations of the resulting fracture. The inclusion of these data makes the FAST database unique both in the amount and quality of data within it, enabling the database to be extremely useful for both scholars and professionals in the field of forensic anthropology. This custom-built database will allow users to conduct queries ranging from basic to advanced searches, creating a distinctive skeletal trauma research tool that is valuable for both academics and practitioners. Previous and future results of controlled experimental bone trauma studies, conducted at the Injury Biomechanics Research Center, The Ohio State University, will also be added to the FAST database to begin the expansion to other skeletal elements and varied testing scenarios. A long-term goal of the FAST database is to include a section dedicated to statistical model creation. In essence, users will be able to input the element, fracture characteristics, and any other demographic variables of their current case work into the FAST database. Based on the combination of predictor variables, a probability statement will be provided that the practitioner can use to substantiate their interpretation of the injury. The FAST database will contain an extensive amount of data, which is uncommon for forensic anthropological trauma research and will provide considerable contributions to the current knowledge and methods of skeletal trauma analysis and interpretation.

AFTERNOON ABSTRACTS

SESSION III—Seized Drugs and Toxicology

Moderated by NIJ Program Manager Frances Scott

Detectability of Δ 10-THC's Chiral Analogs in Urine by Six Commercially Available Homogeneous Immunoassays

NIJ Award: 15PNIJ-21-GG-04188-RESS

Carl E. Wolf,* Ashley A. Pokhai, Justin L. Poklis, and Grace R. Williams | Virginia Commonwealth University

Abstract: Following the legalization of hemp (Agricultural Improvement Act of 2018), there has been an increased presence and use of cannabinoids in the United States. This growth is not only attributed to Δ 9-tetrahydrocannabinol (Δ 9-THC) and cannabidiol (CBD), the most abundant phytocannabinoids of cannabis and hemp, respectively, but also other THC analogs. Recently, Δ 10-tetrahydrocannabinol (Δ 10-THC) has become readily available for commercial use in various products, including e-cigarettes, edibles, and powders. Currently, Δ 10-THC is considered legal; however, with similar potency to Δ 9-THC, it has the potential for abuse. Δ 10-THC is a positional isomer of Δ 9-THC, which consequently presents the potential to interfere with current immunoassay screening methods used for the detection of 11-nor-9-Carboxy- Δ 9-THC (Δ 9-THC-Carboxylic acid) in urine and regularly employed in forensic, clinical, or pain management testing laboratories. The federally regulated screening cutoff for Δ 9-THC carboxylic acid is 50 ng/mL, and in some scenarios (i.e., compliance testing), a lower 20 or 25 ng/mL cutoff is used to further extend the detection window. Δ 9-THC or (-)-(6aR,10aR)-6,6,9-trimethyl-3-pentyl-6a,7,8,10a-tetrahydro-6H-benzo[c]chromen-10-ol has several stereochemical analogs. The most predominant is (-)-trans- Δ 9-tetrahydrocannabinol, which is commonly referred to as Δ 9-THC. Δ 10-THC exists as four chiral analogs: 9(R)- Δ 6a,10a-THC, 9(S)- Δ 6a,10a-THC, (6aR,9R)- Δ 10-THC, and (6aR,9S)- Δ 10-THC. Currently, these are the only commercially available Δ 10-THC analogs. The Δ 10-THC analogs were analyzed using six commercial homogenous immunoassays at 50 ng/mL and lower cutoffs. The immunoassays used were as follows: Abbott Cannabinoids (enzyme immunoassay) – Abbott Diagnostics (Abbott); CEDIA™ Multi-Level THC (cloned enzyme donor immunoassay) – Thermo Scientific™ (CEDIA™); DRI® Cannabinoid Assay (enzyme immunoassay) – Thermo Scientific™ (DRI); ONLINE DAT Cannabinoid II (kinetic interaction of microparticles in a solution (KIMS)) – Roche Diagnostics (Roche); LZI Cannabinoids (cTHC) Enzyme Immunoassay (enzyme immunoassay) – Lin-Zhi International, Inc. (LZI); and Syva® EMIT® II Plus (enzyme immunoassay) – Siemens Healthineers (Syva®). The analysis was performed on an Abbott ARCHITECT c4000 (Abbott Diagnostics). The limit of detection was evaluated by preparing each analog at 20, 50, 100, and 1000 ng/mL in urine. Samples were analyzed at both cutoff concentrations to determine if the analyte could be detected at one or both cutoffs. Analytes not detected at 1000 ng/mL for a cutoff were considered not detectable. If detected, the appropriate concentration was used as the decision point to determine the precision at the immunoassay's cutoff. Precision was assessed using three quality control pools of the analyte prepared at -50%(QCN), decision point, and +100%(QCP), which were analyzed in five different runs (n=3) along with the immunoassay's respective control materials. The total mean (n=15), standard deviation, and percent coefficient of variation were calculated

for each quality control concentration. The four Δ 10-THC analogs were detected at 100 ng/mL using the federal cutoff (50 ng/mL) by Abbott, CEDIA™, DRI, LZI, and Syva®. The four Δ 10-THC analogs were detected at 50 ng/mL using the lower cutoff (20 or 25 ng/mL) by Abbott (20 ng/mL), CEDIA™ (25 ng/mL), DRI (20 ng/mL), LZI (25 ng/mL), and Syva® (20 ng/mL). None of the analogs were detected by Roche at 20 or 50 ng/mL.

Assessment of the Contribution to Drug-Impaired Driving from Emerging and Undertested Drugs

NIJ Award: 2020-DQ-BX-0009

Amanda L.A. Mohr,* Grace Cieri, Melissa F. Fogarty, and Barry K. Logan | Center for Forensic Science Research and Education

Abstract: Impaired driving is an increasing problem in the United States and presents a public health and public safety concern. The extent, nature, concentrations, and prevalence with which impairing substances contribute most to drug-impaired driving cases is poorly understood because of a lack of standardization of methods. Since 2007, the National Safety Council Alcohol Drugs and Impairment Division (NSC-ADID) has promoted the standardization of testing scope and analytical cutoffs for investigations of impaired driving cases and traffic fatalities, contributing to more consistency in testing practices. Currently, only 35 drugs or metabolites are recommended for the primary scope of testing (Tier I). The objective of this research was to collect authentic specimens submitted for analysis in suspected impaired driving cases and test them using a comprehensive method to determine what drugs are identified with the greatest frequency, assess polydrug use, and evaluate positivity rates of drugs outside the Tier I recommendations. To date, 2,127 samples have been comprehensively tested. Positivity for Tier I drugs include methamphetamine (n=331; 15.5%), fentanyl (n=303; 14.2%), amphetamine (n=295; 13.8%), benzoylecgonine (n=146; 6.8%), and cocaine (n=79; 3.7%). Ethanol was found in 851 (40%) cases with a median concentration of 0.16 g/100 mL and range from the limit of detection (0.01 g/100 mL) to 0.61 g/100 mL. Tetrahydrocannabinol (THC) was found in 1,032 (48.5%) cases with a median concentration of 5.1 ng/mL and a range from the limit of detection (0.5 ng/mL) to 96 ng/mL. Positivity rates for drugs outside of Tier I drugs (Tier II) were 5.6% (diphenhydramine) or less. At a blood alcohol concentration (BAC) of 0.10 g/100 mL, a common threshold in which drug testing is not performed if a BAC exceeds it, 11.4% of cases were positive for Tier I drugs with 16.4% of samples being positive for a drug in Tier I, Tier II, or both. Data collected as part of this research support the Tier I recommendations for drug testing in impaired driving cases. Testing for the recommended Tier I scope and ethanol captures 64% of positive cases with an impairing substance, with 55% of those cases being positive for Tier I or Tier II drugs only. Drug positivity in cases with a BAC greater than 0.10 g/100 mL suggests that comprehensive testing even in high BAC cases provides insight into poly-substance impaired driving and is best practice.

A Molecular Networking Approach to Processing Untargeted High-Resolution Mass Spectrometry Data in Forensic Toxicology

NIJ Award: 15PNIJ-21-GG-04171-COAP

Heather Barkholtz* and Maia Bates | University of Wisconsin – Madison

Abstract: Untargeted screening of psychoactive substances in biological matrices is one of the most difficult yet exciting goals of forensics. Admittedly, truly untargeted screening is still out of reach. Recent advances in liquid chromatography and high-resolution mass spectrometry (HRMS) have enabled sensitive full-spectrum high-resolution and accurate mass data acquisition. However, untargeted data acquisition generates files with highly multiplexed ion spectra with no direct relation between the precursor ion and its fragments. This makes unknown compound annotation incredibly time-consuming, costly, and necessitates analysis by highly trained and experienced scientists. Because of these limitations, purported untargeted screening methods available in the literature rely on targeted data processing and dereplication such as spectral library matching. Recently, other scientific disciplines such as metabolomics, proteomics, and natural products discovery have developed accessible tools to carry out systems-level analysis of HRMS data generated from diverse molecular environments. One promising approach is called molecular networking and uses a vector-based computational algorithm to organize tandem mass spectral data without any prior knowledge of the sample's chemical composition. Based on the assumption that structurally relevant compounds produce similar fragmentation patterns, molecular networking produces maps of structural similarity. Nearly since inception, tremendous effort has been focused on making the molecular networking algorithm accessible to the scientific community. This work has resulted in the Global Natural Products Social Molecular Networking (GNPS) interactive online data curation and analysis infrastructure. Herein, the researchers present on efforts to apply this web-based, crowd-sourced, and community-driven GNPS HRMS analysis infrastructure to forensic toxicology. The presenters have developed an untargeted sample preparation and data acquisition method using a Waters Xevo® G2-XS quadrupole time-of-flight mass spectrometer. Method validation efforts focused on the National Safety Council's Tier I and Tier II drugs, and results such as matrix effects and recovery will be presented. Next, a hybrid data processing and spectral annotation method was developed by using GNPS to create a molecular network of the entire sample and seeding it through targeted dereplication of compounds. To facilitate targeted dereplication, a drugs of abuse HRMS library was curated and is publicly available on the GNPS platform. Because this project aims to demonstrate the power of molecular networking for untargeted identification of drugs of abuse and their metabolites in forensic samples, molecular networks of several biological samples and seized drugs will be presented and discussed.

High-Resolution Mass Spectrometry Screening in Forensic Toxicology: Cost Benefit Analysis

NIJ Award: 2018-75-CX-0040

Sarah Kerrigan* | Sam Houston State University

Jessica Ayala | Houston Forensic Science Center

Abstract: The proliferation of new psychoactive substances (NPS) in the United States over the past two decades has significantly changed the landscape of forensic toxicology investigations. The criminal justice and medicolegal community relies upon effective and reliable toxicological drug screening to identify new threats, ensure the effective and impartial administration of justice, and protect public safety. The emergence of numerous designer drug classes, including synthetic cannabinoids, cathinones, psychedelics, benzodiazepines, novel opioids, and fentanyl analogs, presents a formidable challenge to operational forensic laboratories. Immunoassay (IA) is the most widely used technique for forensic toxicology screening. Despite the many advantages of this approach, its effectiveness has been called into question in light of the need to identify an ever-growing number of new and emerging drugs. Thus, it has been suggested that high-resolution mass spectrometry (HRMS) will replace IA-based screening because it offers flexibility, sensitivity, and improved selectivity. However, operational laboratories have been slow to adopt this new technology because of limited resources, complexity of operation, and training needs associated with its implementation. In this study, liquid chromatography-quadrupole-time-of-flight mass spectrometry (LC-QTOF-MS) was used to develop, optimize, and validate a comprehensive drug screening procedure that met published standards and recommendations for forensic toxicology investigations. The new method was used to re-analyze adjudicated blood samples from two populations of impaired drivers in Texas and California who were previously tested using IA. Following the direct comparison of IA- and HRMS-based screening results, a full cost benefit analysis was undertaken. The performance and effectiveness of each approach was evaluated in terms of fiscal impact, resource management, training, and technological challenges. This study not only provides new scientific methods for toxicological screening that meet the needs of the forensic community, but it also provides valuable insight regarding the costs and benefits for operational laboratories that may be considering this technological shift.

AFTERNOON ABSTRACTS

SESSION IV—Forensic Biology/DNA

Moderated by NIJ Program Manager Tracey Johnson

Validation of a Confirmatory Proteomic Mass Spectrometry Body Fluid Assay for Use in Publicly Funded Forensic Laboratories

NIJ Award: 15PNIJ-21-GG-02712-SLFO

Erin Butler,* Heyi Yang, Tatiana Perez, Iyman Alnubarak, Jahaira Zapata, and Donald Siegel | New York City Office of the Chief Medical Examiner

Abstract: DNA short tandem repeat (STR) identity testing has become foundational to forensic investigations. It is scientifically sound, statistically rigorous, and above all confirmatory. With the ability to produce a full DNA STR profile from a small number of cells, a suspect may claim their DNA profile came from shed skin cells or DNA transfer. Demonstrating through a confirmatory test that the source of an STR profile is blood, saliva, or semen can prove vital to the defense or prosecution. However, current serology methods, except the microscopic identification of sperm, are presumptive and do not carry the scientific weight and therefore evidentiary significance of confirmatory tests. The confirmatory body fluid identification method presented here uses protein markers with tissue-specific functions (e.g., hemoglobin in blood to carry oxygen, amylase in saliva to digest carbohydrates, and semenogelin in semen for reproduction), which are therefore predominately and abundantly expressed in their respective body fluids, giving them both specificity and sensitivity as markers. With support from the National Institute of Justice, the New York City Office of the Chief Medical Examiner has completed all developmental aspects of our mass spectrometry body fluid assay from sample extraction, protein quantitation, and digestion to high-performance liquid chromatography and mass spectrometry methods, peptide marker selection for targeted Multiple Reaction Monitoring, and data analysis metrics and decision criteria.^{1,2} Here, we describe the rigorous validation and thorough statistical evaluation of the performance of this assay for implementation in routine casework and production of legally defensible results.³ Validation testing included large numbers of blood, semen, and saliva samples, including mock casework type samples, aged samples, and mixtures as well as vaginal fluid, menstrual blood, semen from vasectomized donors, and non-human blood, semen, and saliva. No false positives for identification of blood, semen, or saliva occurred, including in non-human samples. Overall sensitivity for each bodily fluid out of all samples known to contain that body fluid, including mixtures, was 98.3% for blood, 98.7% for saliva, and 95.2% for semen.

References

1. Yang, Heyi, Bo Zhou, Haiteng Deng, Mechthild Prinz, and Donald Siegel. "Body Fluid Identification By Mass Spectrometry." *International Journal of Legal Medicine* 127 (2013): 1065–1077. <https://doi.org/10.1007/s00414-013-0848-1>.

- Butler, Erin R., Heyi Yang, Tatiana Perez, Iyman Almubarak, Jahaira Zapata, Harmeen Bakshi, Megan Sutherland, and Donald Siegel. “Development and validation of a Multiple Reaction Monitoring (MRM) Mass Spectrometry Assay For Confident Identification of Protein Biomarkers For Blood, Semen, and Saliva.” Presentation at the America Academy of Forensic Sciences Annual Meeting, February 2021.
- Jarman, Kristin H., and Eric D. Merkle. “The Statistical Defensibility of Forensic Proteomics.” In *Applications in Forensic Proteomics: Protein Identification and Profiling*, edited by Eric D. Merkle, 203–228. ACS Publications (2019). <https://doi.org/10.1021/bk-2019-1339.ch013>.

Biological Sample Analysis using Prediction Modeling for Early Mixture Detection

NIJ Award: 2019-DU-BX-0003

Tracey Dawson Green,* Chastyn Smith, Dayanara Torres, Sarah J. Seashols Williams, and Edward L. Boone | Virginia Commonwealth University
Andrea L. Williams | Bode Cellmark Forensics

Abstract: Analysis of evidentiary samples containing DNA from multiple contributors (“mixtures”) is a time-intensive process for a forensic analyst and one where the contributor nature of a sample is not revealed until the end of the workflow. At this stage, retesting or additional testing of mixture samples is often not possible, particularly if only a trace amount of a contributor’s DNA is present. Thus, a method that would allow for the quick and accurate identification of single-source (versus mixture) samples, prior to the endpoint of short tandem repeat (STR) analysis, would be beneficial. To meet this need, a high-resolution melt (HRM) curve screening assay has been developed and integrated into an existing step in the laboratory evidence workflow—the real-time PCR-based DNA quantification step. Using the developed assay, the resulting HRM data are coupled with prediction modeling approaches to allow for the contributor status of an evidence item to be identified and a genetic comparison to be made without additional steps or delays in processing. The developed HRM assay adds two new amplification targets (STR loci D5S818 and D18S51) and an intercalating dye into two existing commercial human DNA quantification chemistries, the Investigator® Quantiplex® kit and Quantifiler™ Trio DNA Quantification kit. These can then be used in combination with added transition and melt steps post-amplification on the QuantStudio™ 6 Flex. Approximately 170 single-source samples and 32 two-person mixture samples were tested using both novel integrated assays; the complete HRM datasets were exported for prediction modeling using linear discriminant analysis and support vector machine algorithms in RStudio software. For proof of concept, only eight different genotypes, including a genotype of “mixture,” were represented (for each locus) in testing. When samples were tested in the integrated Quantiplex®-HRM assay, an overall accuracy of 87.88% was exhibited, correctly classifying 87.5% of single-source samples and 90% of mixture samples. Similarly, when samples were tested in the integrated Quantifiler™ Trio-HRM assay an overall accuracy of 79.2% was exhibited, accurately classifying 89.2% of single-source samples and 43.8% of mixtures. Additionally, quantification values obtained from the integrated assays and the standard curve quality metrics used to evaluate runs (slope, R^2 , and y -intercept) were not significantly different than those obtained in the standard assays. These proof-of-concept results support further study of this assay as a new tool for forensic laboratories. However, for implementation of this assay into forensic laboratories, the dataset used for modeling must be expanded to encompass HRM data from all common genotypes for both STR loci. For this, synthetic melt curve data will

be generated for each common genotype not represented in the aforementioned datasets. The synthetic data will then be incorporated into the final reference dataset used to train the prediction models, expanding the applicability of this assay. To date, synthetic data have been generated for the D18S51 locus and are being tested, increasing the training set used for prediction modeling from seven genotypes to all 66 common genotypes. With key developmental validation experiments (e.g., limit of detection, reproducibility) and a user-friendly web interface (in development), the application will be ready to deploy to accredited practitioner laboratories for external testing. With successful validation and implementation, this tool could provide forensic examiners with a powerful way to screen and triage evidence items prior to the end point of analysis with the possibility of providing early exclusionary information about those potentially involved in a crime. This low-cost, low-effort assay will thus contribute to saving time and resources, which continue to be limiting factors in forensic DNA laboratories.

DNA Analysis Findings from Male Sexual Assault Victims: Multidisciplinary Practice Implications

NIJ Award: 2019-NE-BX-0001

Julie L. Valentine,* Sam Payne, and Leslie Miles | Brigham Young University

Abstract: Few studies have explored DNA analysis findings from male sexual assault victims. In our study, we found a significant difference between the development of short tandem repeat (STR) DNA CODIS-eligible profiles in female and male victims. In an analysis of 4,626 sexual assault kits, 34% of victims with female genitalia developed an STR DNA profile entered into CODIS compared with 19% of victims with male genitalia (chi-squared $p \approx 2.33 \times 10^5$ for female vs. male). We explored victim and assault features associated with the development of STR DNA CODIS-eligible profiles in male victims and found that the time between assault and examination, victim's age, and multiple suspect assaults were statistically significant. Other variables nearing statistical significance included penetration of victim's anus by assailant (e.g., penis, finger, hand), hit by assailant, weapon use, and non-anogenital physical injuries. DNA analysis findings between female and male victims will be shared. Additional descriptive data comparing female and male victims will be provided to improve knowledge regarding sexual assault of male victims. Multidisciplinary practice implications will be discussed to improve case outcomes for male sexual assault victims.

Selectively Analyzing and Interpreting DNA from Multiple Donors with a Full Single-cell Strategy

NIJ Award: 2020-R2-CX-0032

Nidhi Sheth,* Madison M. Mulcahy, Desmond Lun, and Catherine Grgicak | Rutgers University–Camden
Leah O'Donnell and Ken R. Duffy | Maynooth University

Abstract: Interpreting mixture samples from a bulk pipeline is arduous because the signal is a cacophony of low-fidelity fluorescence from noise, artifact, and allele signal from an unknown number of contributors. The resultant electropherograms (EPGs) are sometimes so complex they require significant computational power to complete the interpretation. An alternative to the bulk processing pipeline is a single-cell pipeline, where the sample is collected and each is sequestered. The DNA is then extracted, amplified, and electrophoresed. The result is n single-source single-cell EPGs from n cells. Efficient direct-to-PCR

treatments compatible with downstream processes are needed if single-cell forensics are to translate to operations. First, we improved single-cell EPG (scEPG) qualities—measured by peak height, allele drop-out, and scEPG sloping—by applying a direct-to-PCR laboratory pipeline that incorporated phosphate buffer saline, Proteinase K, and dithiothreitol at concentrations significantly less than those applied to bulk procedures. At optimal conditions, a significant 77% of the scEPGs exhibited at least a 50% allele detection rate and a median peak height of 550 relative fluorescence units. In addition to examining the effects of candidate laboratory treatments, we confirmed the signal quality is unchanged between manual and semi-automated processes while exploring signal quality with respect to cell type. Next, the researchers explored a two-stage interpretation strategy that clusters scEPGs into distinct groups and calculates a likelihood ratio (LR) for all scEPGs in that cluster. Because this LR assumes the group of scEPGs is from the same individual, effective clustering and good scEPG quality are paramount. Gaussian Mixture Models (GMMs), as implemented in mclust, were found to be an effective unsupervised learning approach because they simultaneously determined the number of clusters and assigned a group index to each scEPG. The researchers report on the efficacy of GMMs to accurately cluster with a set of blood or epithelial cell admixtures consisting of two to five persons. Once EPGs with poor total signal were excluded, GMM was deemed fit-for-purpose, offering high-fidelity clustering into groups, with early results showing that the propensity for GMMs to render clusters with scEPGs from more than one contributor is rare (<0.1% across all mixtures tested).

PRESENTER BIOS

SESSION I: Impression and Pattern Evidence/Trace Evidence

Steve Lund

Steve Lund is a mathematical statistician in the Statistical Engineering Division at the National Institute of Standards and Technology (NIST) where he has worked since 2012 and has largely focused on statistical problems arising in biology and forensics. He received a B.A. in physics and mathematics from St. Olaf College and a Ph.D. in statistics from Iowa State University. His professional interests include Bayesian reasoning, image processing, data visualization, and uncertainty quantification. Dr. Lund has helped develop International Organization for Standardization (ISO) standards in cell counting and forensics, leads a research team constructing computational tools for forensic footwear impression comparison, and serves as the evidential statistics focus area lead in the forensics branch of the Special Programs Office at NIST. He is a member of the NIST Scientific Foundation Review team for Firearm Examination and is a former member of the Organization of Scientific Area Committees for Forensic Science (OSAC) Footwear and Tire Subcommittee. In addition to the footwear comparison project, Dr. Lund is actively working on projects related to characterizing what information a fixed collection of validation data provides about a given case scenario and evaluating uncertainty for likelihoods of rare events. Together with his NIST colleague Hari Iyer, Dr. Lund has enjoyed giving many webinars, conference presentations, and workshops on statistics in forensics.

Andrew E. Paulson

Andrew E. Paulson is currently an analytical chemistry doctoral candidate in his fifth year of graduate studies in Professor Young Jin Lee's research group at Iowa State University. He also obtained his B.S. in biochemistry from Winona State University in 2017. His research, and that of others in Dr. Lee's group, primarily focuses on leveraging the utility of laser desorption/ionization – high-resolution mass spectrometry (LDI-HRMS) techniques to probe various sample systems, including those relevant to forensic applications. He is currently wrapping up graduate studies and applying to faculty and postdoctoral opportunities, some of which would allow him to further the integration of LDI-HRMS techniques in practical forensic settings and workflows. The LDI-HRMS technology allows for complex mixture analysis, high-throughput workflows, high sensitivity, and minimal sample destruction. These characteristics make LDI-HRMS an appealing analysis technique for forensic applications. His 2023 National Institute of Justice



Forensic Science Research and Development Symposium presentation focuses on Kendrick mass defect analysis to aid the selection of oxidation-related spectral features to improve time since deposition models for sebaceous fingerprints. This is but one aspect of the forensic projects in the Lee laboratory; others include generating time since deposition models and assessing the potential of sebaceous fingerprint lipid profiles to determine health status parameters of individuals, to which Mr. Paulson has also contributed. Another forensic system he has worked on is evaluating surface-enhanced Raman scattering substrates for surface-assisted laser desorption-mass spectrometry functionality and leveraging the dual functionality for blood detection and analysis. However, such substrates could also be used for multiple forensic analyses (e.g., drug screening).

Dmitry Kurouski

Dmitry Kurouski earned his M.Sc. in biochemistry from Belarusian State University in Minsk, Belarus. In 2008, he joined the Department of Chemistry at University at Albany – State University of New York where he worked under the guidance of Professor Igor K. Lednev. Upon graduation with a Ph.D. (Distinguished Dissertation) in analytical chemistry, Dr. Kurouski joined the laboratory of Professor Richard P. Van Duyne at Northwestern University. In 2015, Dr. Kurouski joined Boehringer-Ingelheim Pharmaceuticals, where he worked as Senior Research Scientist developing innovative drugs. In 2017, Dr. Kurouski joined the Biochemistry and Biophysics Department of Texas A&M University as an Assistant Professor. At Texas A&M University, Dr. Kurouski built a multidisciplinary research program focused on the nanoscale characterization of biological and photocatalytic systems using nano-Raman and nano-infrared spectroscopy. His group also works on the development of surface-enhanced Raman spectroscopy (SERS) for forensic applications. Specifically, the Kurouski group investigates the extent to which SERS can be used to detect and identify artificial colorants on hair.



Brooke W. Kammrath

Brooke W. Kammrath, Ph.D., ABC-GKE, is a Professor of Forensic Science at the University of New Haven and the Assistant Director of the Henry C. Lee Institute of Forensic Science. She teaches a range of both undergraduate and graduate forensic science courses and has a varied research agenda that includes uniting microscopy with spectroscopy; exploring applications of field portable instrumentation; identifying and characterizing microscopic samples of forensic interest; statistically analyzing trace, pattern, and impression evidence; and investigating the significance of physical evidence. Additionally, she works as a consulting criminalist, where she is a qualified expert in both state and federal courts. She is a member of several professional organizations, is the past president of the New York Microscopical Society (NYMS), and is on the Governing Boards of the Society for Applied Spectroscopy (SAS) and the Eastern Analytical Symposium (EAS). Dr. Kammrath also serves as an Associate Editor for the *Journal of Forensic Sciences*. Dr. Kammrath is the co-editor of the two-volume book *Portable Spectroscopy and Spectrometry* and the co-author of the book *Blood Traces*. She has also co-authored two laboratory manuals, eight book chapters, four encyclopedia articles, over 20 journal articles, and over 100 professional conference presentations.



Katherine Weisensee

Katherine Weisensee is the Department Chair and Associate Professor of Anthropology at Clemson University in the Department of Sociology, Anthropology, and Criminal Justice. She received her Ph.D. from the University of Tennessee in anthropology in 2008. Dr. Weisensee is a Fellow in the American Academy of Forensic Sciences. She has served as a forensic anthropology consultant for counties in the upstate region of South Carolina since 2008. Since 2018, Dr. Weisensee has served as the Principal Investigator on over \$900,000 in awarded external and internal grants from the National Institutes of Health, the National Institute of Justice, and others. Her recent research has two distinct characteristics: (1) quantifying human variation through three-dimensional modeling to understand the interaction between developmental processes, environmental variability, and evolutionary forces and (2) using innovative, mass collaboration approaches to improve methods of time since death estimation available to forensic practitioners. When human remains are discovered, forensic scientists are frequently asked to provide an estimate of the time since death or postmortem interval (PMI). PMI determination is one of the critical pieces of information to provide and is a key criterion for determining the identity of the individual. A major weakness with the current state of the research is the lack of a reference dataset with a large number of cases similar to forensic cases from which research questions regarding factors impacting the rate of decomposition can be addressed. Dr. Weisensee has led a team of researchers in developing and building a reference database with over 2,000 cases. The lack of accessible and high-quality datasets has been a major barrier to advancing research in this area that this open science model seeks to address. The ultimate goal of the project is to build a data repository that can be used by future researchers to create, test, and refine models of decomposition to improve methods for estimating PMI to move the field forward.



Amber MacInnis

Amber MacInnis is a biology Ph.D. candidate at Florida International University (FIU). She received her B.S. in biology with undergraduate certificates in forensic science and criminalistics from the University of North Texas in 2016. Her undergraduate research, mentored by Dr. James Kennedy, concerned the biology of carrion insects, and she also completed a 240-hour crime scene processing and evidence collection training academy by the Professional Development Institute North Texas Forensic Academy. From there, she went on to complete her master's degree in applied ecology at the University of Nebraska-Lincoln in 2018 with Dr. Leon Higley, focusing on carrion insect competition.¹ During her master's degree, she shadowed forensic pathologist Dr. Roland Kohr at Terre Haute Regional Hospital in Terre Haute, Indiana, and forensic entomologist Dr. Neal Haskell in Rensselaer, Indiana. She is currently starting her fifth year of a biology Ph.D. program at FIU with Dr. Jeffrey Wells. In December 2018, she worked with Dr. Wells on a month-long research project to establish forensic entomology in the United Arab Emirates. Her current research focuses on the genetic modification of forensically important blow flies to improve empirical validation of the most common entomological method



for estimating postmortem interval (PMI). Her career goal is to become a college professor in biology or forensic science and continue her research in death investigation and molecular biology.

Reference

1. MacInnis, Amber E., and Leon G. Higley. "Competition Among Three Forensically Important Blow Fly Species (Diptera: Calliphoridae): *Phormia regina*, *Lucilia sericata*, and *Chrysomya rufifacies*." *Environmental Entomology* 49, no. 6 (December 2020): 1473–1479. <https://doi.org/10.1093/ee/nvaa120>.

Giovanna M. Vidoli

Dr. Giovanna Vidoli is a board-certified forensic anthropologist (D-ABFA) and a Research Associate Professor with the Department of Anthropology at the University of Tennessee. She is also an Associate Director of the Forensic Anthropology Center (FAC) where she manages training courses, conducts research, and oversees the forensic laboratory protocols. Before receiving her Ph.D. from Binghamton University in New York, Dr. Vidoli worked with Kenyon International in New York City following 9/11 and then at the New York City Office of Chief Medical Examiner as part of the World Trade Center Identification Team. Dr. Vidoli has worked extensively in international arenas, including volunteering with the Guatemalan Forensic Anthropology Foundation as a forensic anthropologist and archaeologist, a Kenyon International morgue support team member following the Boxing Day tsunami in Thailand, a forensic instructor in Colombia with International Criminal Investigative Training Assistance Program (ICITAP), and most recently assisting a training course in Mexico with the International Commission for the Red Cross. In addition, she is a technical assessor for ANSI National Accreditation Board (ANAB) and the Quality Assurance Manager for the FAC and has been a technical assessor for four forensic anthropology laboratories. She is currently Principal Investigator (PI) on a National Institute of Justice (NIJ)-funded grant that is examining blunt and thermal fractures in bone and has been a PI or co-PI on four additional NIJ grants.



Angela L. Harden

Angela L. Harden is an Assistant Professor on the research track within the School of Health and Rehabilitation Sciences in the College of Medicine at The Ohio State University. Her career and publications are characterized by the theme of injury assessment. She is a forensic anthropologist by education, training, and professional practice; however, her perspectives and research are strongly interdisciplinary in nature. Dr. Harden's primary research focus is to comprehensively understand skeletal trauma, specifically the investigation into linking fracture characteristics with injury mechanisms. Her overall aim is to identify sources of variation in fracture patterns, with a particular emphasis on validating classic assumptions in forensic anthropology and injury biomechanics. Dr. Harden's expertise is in forensic anthropology and skeletal biology with a holistic perspective, bringing together the fields of anthropology, anatomy, and biomedical engineering, all of which contribute to the framework of her research, her undergraduate and graduate mentoring, and establishing her as an expert in her field. She has demonstrated an established pattern of multidisciplinary research and scholarship in forensic anthropology and injury biomechanics investigating skeletal trauma, injury severity, and injury mechanisms. Her research regarding analysis and interpretation of skeletal trauma has and will continue to impact forensic anthropology and the criminal justice system. Through a multidisciplinary approach to skeletal trauma, Dr. Harden's work has (1) highlighted current gaps in skeletal trauma analysis methods and interpretations, (2) demonstrated the effectiveness of a multidisciplinary approach to skeletal trauma analyses, and (3) developed a novel approach to education, analysis, and interpretation of skeletal trauma via a freely available database.

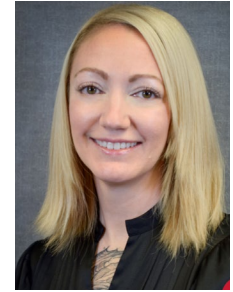

Carl E. Wolf

Dr. Carl Wolf received his B.S. in chemistry from Gannon University in Erie, Pennsylvania, in 1986, where he received the CRC Press's Outstanding Freshman Chemist Award. Dr. Wolf received his M.S. in criminal justice with a forensic science option from Virginia Commonwealth University (VCU) in 1994 and received his Ph.D. in pathology with a focus on forensic toxicology from the Medical College of Virginia (MCV) campus at VCU in 2005. Dr. Wolf has been employed at MCV Hospitals and VCU Health since 1987 in various roles in the Clinical and Forensic Toxicology Laboratories. Dr. Wolf regularly consults or lectures on toxicology and drug testing issues and has given expert testimony in Virginia, Nebraska, North Carolina, and West Virginia. Dr. Wolf has contributed to over 100 presentations and peer-reviewed publications. Dr. Wolf is a full member of the Society of Forensic Toxicologists (SOFT), and The International Association of Forensic Toxicologists (TIAFT). Dr. Wolf is a Fellow of the American Board of Forensic Toxicologists (ABFT) and has been certified by the ABFT since 2001. In 2007, Dr. Wolf was a member of the group that received an Educational Innovation Award from the School of Medicine at the MCV campus of VCU for developing and maintaining an online continuing education program for a chronic non-malignant pain management curriculum. In 2017, Dr. Wolf received a grant from the National Institute of Justice (NIJ) to study the matrix effects that liver tissue has on the analysis of opiates. In 2018, he received an NIJ grant to study the stability of cannabinoids in marijuana-infused edibles, and in 2022, he received an NIJ grant to study the ability of commercially available homogeneous urine cannabinoid immunoassays to detect tetrahydrocannabinol (THC) analogs (e.g., cannabidiol, Δ^8 -THC, Δ^{10} -THC).

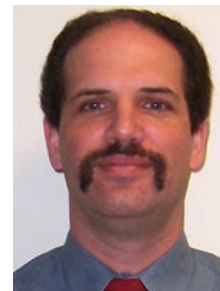

Amanda L.A. Mohr

Ms. Amanda (Mandi) L.A. Mohr serves as an Associate Director at the Center for Forensic Science Research and Education (CFSRE) working in the area of forensic toxicology and is the Program Director for the Forensic Sciences Mentoring Institute program. Ms. Mohr is also an adjunct professor in both Arcadia University's Master of Science in Forensic Science (MSFS) program and in Thomas Jefferson University's Master of Science in Forensic Toxicology (MSFT) program. Ms. Mohr is a graduate of The University of Montana, graduating in 2010 with honors and dual degrees in human biological sciences and sociology with an emphasis in criminology. She then obtained a Master of Science in forensic science from Arcadia University in 2012. In 2018, Ms. Mohr became a Diplomate in Forensic Toxicology with the American Board of Forensic Toxicology (D-ABFT). Ms. Mohr has authored or co-authored over 30 peer-reviewed publications and has presented her work nationally and internationally. Ms. Mohr's current research interests include oral fluid drug testing, drug-impaired driving, and novel psychoactive substances. In recognition of the advancements she has made to the field of forensic toxicology, Ms. Mohr was awarded the Forensic Sciences Foundation Student Scholarship Award by the American Academy of Forensic Sciences (AAFS) in 2013; UCT, Inc.'s Excellence in Solid Phase Extraction Award in 2016; and most recently, the 2019 Irving Sunshine Award



for Outstanding Research by a Young Investigator by the Toxicology Section of AAFS. Ms. Mohr is an active member within the forensic science community and member of several professional organizations, including the Society of Forensic Toxicologists (SOFT), AAFS (Toxicology Section), the International Society for the Study of Emerging Drugs (ISSED), and the National Safety Council's Alcohol, Drugs, and Impairment Division (NSC-ADID). She currently serves as the Secretary of the AAFS Toxicology Section and was recently appointed to serve on the NSC-ADID's executive committee. Ms. Mohr also serves on the Oral Fluid committee of SOFT and AAFS.

Heather Barkholtz

Dr. Heather Barkholtz is an Assistant Professor of Forensic Toxicology with the University of Wisconsin-Madison and has experience leading a broad range of scientific research and development projects involving forensics, transparency, and data analytics. Her current research interests include strategies to detect drugs of abuse in biological specimens, with a focus on open-access approaches and novel psychoactive substances. This work is not only applied to forensic science but also to public health through a project seeking to understand the role of poly-substance use in non-fatal overdoses. She also studies the pharmacology of cannabinoids in humans, with a focus on changes in driving performance. Her prior works include consideration of oral fluid as a roadside impairment screening tool and comparison of blood and breath alcohol concentrations during a controlled drinking study. Dr. Barkholtz received her B.S. in chemistry from the University of Wisconsin-Oshkosh and a Ph.D. in chemistry from Northern Illinois University. She completed postdoctoral training at Sandia National Laboratories in the Energy Storage Technology and Systems Division. She became the Wisconsin Department of Transportation's Chemical Testing Section Chief in 2017, serving as Wisconsin's breath alcohol toxicology program administrator. In 2021, she joined the University of Wisconsin-Madison and currently holds a joint appointment with the School of Pharmacy and the Wisconsin State Laboratory of Hygiene.

Sarah Kerrigan

Dr. Sarah Kerrigan is an academician, researcher, and Director of the Institute for Forensic Research, Training, and Innovation at Sam Houston State University. She is a former laboratory director with a passion for academic-industrial partnerships and the advancement of forensic science. Her original training was in the field of forensic toxicology, where she still remains active as a practitioner, researcher, and author. Her experience in accredited laboratories in California, New Mexico, and Texas followed her initial training at the Metropolitan Police Forensic Science Laboratory (later the Forensic Science Service) in London more than 30 years ago. Dr. Kerrigan is past president of the Society of Forensic Toxicologists (SOFT), California Association of Toxicologists (CAT), and executive board member of the American Academy of Forensic Sciences (AAFS). She serves on the Forensic Science Standards Board (FSSB) of



the Organization of Scientific Area Committees (OSAC) for Forensic Science and has been an appointee to the Texas Forensic Science Commission (TFSC) for over a decade. She serves on numerous editorial advisory boards and was a former associate editor for the *Journal of Forensic Sciences*. Over the years, she has been the recipient of prestigious awards from a variety of organizations ranging from the International Association of Chiefs of Police (Outstanding Drug Evaluation and Classification Program Innovation) to the AAFS (Irving Sunshine Award and Rolla N. Harger Award) in recognition of her contributions to the field.

Erin Butler

Erin Butler has worked for the New York City Office of the Chief Medical Examiner (NYC OCME) for 7 years and has taken the lead in integrating sophisticated statistical analysis into the work of the proteomics research laboratory. Their work on the identification of menstrual blood has been presented at national conferences (American Academy of Forensic Sciences 2017, ACS Boston 2018, Pittcon 2021) and in publication.¹ They have created custom data pipelines, predictive models, and data visualizations for the identification of species from protein analysis of fragmentary bones² and cremated remains.³ Most recently, they have designed and executed a statistical analysis for validation of body fluid identification by protein markers and automated the analysis of mass spectrometry data for body fluid identification for implementation in casework at the NYC OCME.

References

1. Liu, Wenke, Erin Butler, Heyi Yang, David Fenyö, and Donald Siegel. "Informatics Approaches to Forensic Body Fluid Identification by Proteomic Mass Spectrometry." In *Applications in Forensic Proteomics: Protein Identification and Profiling*, edited by Eric D. Merkle, 81–90. ACS Publications, 2019. <https://doi.org/10.1021/bk-2019-1339.ch005>.
2. Yang, Heyi, Erin R. Butler, Samantha A. Monier, Jennifer Teubl, David Fenyö, Beatrix Ueberheide, and Donald Siegel. "A Predictive Model for Vertebrate Bone Identification from Collagen Using Proteomic Mass Spectrometry." *Scientific Reports* 11 (2021): 10900. <https://doi.org/10.1038/s41598-021-90231-5>.
3. Yang, Heyi, Erin Butler, Samantha A. Monier, and Donald Siegel. "Proteins, Possibly Human, Found in World War II Concentration Camp Artifact." *Scientific Reports* 12 (2022): 12369. <https://doi.org/10.1038/s41598-022-16192-5>.

Tracey Dawson Green

Dr. Tracey Dawson Green earned bachelor's degrees in microbiology and zoology from North Carolina State University and received her Ph.D. in molecular and cellular pathology from the University of North Carolina-Chapel Hill, School of Medicine. Dr. Dawson Green currently serves as a Professor and Chair of the Department of Forensic Science at Virginia Commonwealth University (VCU) in Richmond, Virginia. In addition to teaching, she also maintains an active forensic molecular biology research laboratory and serves on many department and college committees. From 2005–2015, Dr. Dawson Green also served as the Director of Graduate Studies for the Department of Forensic Science, which included overseeing the restructuring and expansion of the graduate curriculum and subsequent accreditation. Dr. Dawson Green frequently serves as a technical DNA consultant for several public and private forensic



and relationship testing laboratories. Prior to her VCU appointment, Dr. Dawson Green worked as an Assistant Director and Technical Leader at Fairfax Identity Laboratories, where she oversaw CODIS laboratory operations and helped develop DNA testing strategies for high-throughput forensic casework analysis. She has additionally served as a Visiting Assistant Professor of Forensic Science at The George Washington University. Dr. Dawson Green is an active member of the American Society of Crime Lab Directors (ASCLD) and the International Association for Identification (IAI). She is also a fellow of the American Academy of Forensic Sciences (AAFS) and is a Distinguished Member and twice past president of the Mid-Atlantic Association of Forensic Sciences (MAAFS). Additionally, she serves as an occasional peer-review panelist for the National Institute of Justice (NIJ) grant programs and as a member of the editorial board for the *Journal of Forensic Sciences*. Dr. Dawson Green previously served two terms as a Commissioner on the Forensic Science Education Programs Accreditation Commission (FEPAC). Dr. Dawson Green has authored more than 35 peer-reviewed published articles detailing her own research efforts, has been competitively awarded approximately \$2.3 million in external grant funds, and has trained more than 50 graduate-level forensic professionals in her research laboratory. Her primary research efforts focus on development of new methods for microchip-based processing of forensic DNA casework, methods for improving analysis of low template DNA from latent fingerprints, and development of a qPCR-based mixture screening assay. Dr. Dawson Green's recent work on a sexual assault evidence analysis microdevice was featured in VCU's Innovation Gateway Annual Report and a 2019 VCU News article. Her findings affecting workflow management and best laboratory methods for collecting and extracting DNA from latent fingerprints was featured in the Winter 2009 monthly news digest of the Association for Women in Science and is the focus of a recently published NIJ article entitled "DNA at Our Fingertips."

Julie L. Valentine

Dr. Julie L. Valentine is the Associate Dean of Undergraduate Studies and Research and Associate Professor at Brigham Young University (BYU) College of Nursing. She is also a practicing certified adult/adolescent sexual assault nurse with Wasatch Forensic Nurses. Her research focus areas are sexual violence, intimate partner violence, and the criminal justice system response to sexual violence. Dr. Valentine focuses on multidisciplinary, collaborative research studies uniting disciplines in sexual assault case reform to benefit victims and case processing. Currently, she has developed a collaborative database of approximately 9,000 sexual assault cases tracking data from evidence collection through DNA analysis—the largest database of its kind. Findings from this database have informed state and national policies and interdisciplinary practices. Dr. Valentine is very active in using her expertise and research to inform legislative policy. Dr. Valentine was appointed to the Sexual Assault Forensic Evidence Reporting (SAFER) Act Working Group to develop national best practice policies in sexual assault cases, *National Best Practices in Sexual Assault Kits: A Multidisciplinary Approach*, which was published in 2017. In addition, Dr. Valentine served on the BYU Advisory Council on Campus Response to Sexual Misconduct in 2016, which investigated Title IX implementation and recommended substantial policy and structural changes. Dr. Valentine is the primary author on three federal grants awarded since 2015 totaling \$3.45 million dollars. She has served on the National Institute of Justice Grant Standing Review Panel for 2 years. She is a nationally known expert in the field of sexual assault research. Dr. Valentine has served in a number of leadership roles with the International Association of Forensic Nurses (IAFN), from Utah Chapter President to Director-At-Large on the International Board of Directors (2020–date). She previously



served as the Research Committee Chair (2018–2020) and collaborated with the IAFN Board to develop a 10-year international research trajectory and establish the IAFN research grant program. Additionally, Dr. Valentine created a middle-range forensic nursing theory, the Constructed Theory of Forensic Nursing Care, to serve as an international framework for forensic nursing education, practice, and research. Dr. Valentine has received several awards and recognitions for her research and policy work. She was inducted as a Fellow in the American Academy of Nursing in 2020.

Nidhi Sheth

Nidhi Sheth is pursuing her Ph.D. in computational and integrative biology from Rutgers University-Camden. She graduated from Pace University in 2017 with a master's degree in forensic science and has a bachelor's degree in pharmacy from Nirma University in India. She is passionate about single-cell forensic DNA analysis and is working on developing a single-cell forensic pipeline as part of her Ph.D. research project. She was awarded the Graduate Research Fellowship from the National Institute of Justice (NIJ) in 2020 and was recently awarded this year's best poster prize at the 29th Congress of the International Society of Forensic Genetics for her contributions to single-cell forensic DNA analysis. Dr. Sheth was also elected as a Student Ambassador at the 32nd International Symposium on Human Identification, where she got a chance to present a poster on single-cell DNA analysis. Her interests include crime scene investigation and forensic DNA analysis and interpretation. In addition, she has a passion for teaching and has taught undergraduate-level chemistry laboratories.

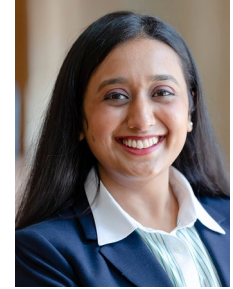

POSTER ABSTRACTS

An asterisk (*) denotes the presenter for presentations that have multiple authors; when available, the presenters' headshots are included in the abstracts.

SESSION I: Impression and Pattern Evidence/Trace Evidence

A Universal Method for the Detection of Organic and Inorganic Gunshot Residue Based on Fast Fluorescence Mapping and Raman Spectroscopic Identification

NIJ Award: 15PNIJ-21-GG-04153-RESS

Igor K. Lednev* and Shelby R. Khandasammy | University at Albany – State University of New York

Abstract: Gunshot residue (GSR) is an important type of trace evidence, which is often associated with a violent crime. Traditionally, scanning electron microscopy coupled with energy dispersive X-ray spectroscopy, also known as SEM-EDS or SEM-EDX, is used for detection and identification of GSR particles. The application of this two-step method is limited to inorganic GSR (IGSR) because it relies solely on the detection of heavy metals (i.e., lead, barium, and antimony). This is problematic because environmental concerns have led to the increased popularity of heavy metal-free or “green” ammunition. It has been found that accurate identification of GSR samples using current elemental analysis techniques is severely hindered in the absence of heavy metals. Additionally, the probability of environmental and manufacturing particles being incorrectly assigned as GSR has increased with the onset of “green” ammunition. Recently, organic GSR (OGSR) has been the focus of many forensic researchers for several reasons. First, the total amount of OGSR generated because of the discharge of a firearm is much larger than the amount of IGSR. Second, OGSR particles are typically much larger than IGSR particles. In addition, the chemical composition of OGSR is quite complex and includes partially burned and unburned smokeless powder, stabilizers, and plasticizers. As a result, it is easier to detect and identify OGSR particles, although new methods are required. The research team's laboratory has developed a new two-step approach for fast detection of OGSR particles using fluorescence spectroscopy followed by a confirmatory identification by Raman microspectroscopy. The method uses a single instrument combining a confocal scanning Raman microscope and a fluorescence microscope working in reflection mode. In the first proof-of-concept study, the research team used adhesive tape to collect OGSR particles. Most recently, they significantly expanded this emerging methodology by demonstrating the possibility of detecting and identifying IGSR particles. In addition, they explored the ability of the method to detect GSR particles on original common substrates (e.g., cotton fabric), eliminating the initial GSR particle transfer



Igor K. Lednev

stage. This presentation will demonstrate and discuss the results of these recent studies and the challenges and future steps for the proposed two-step method development for the detection and confirmatory identification of both OGSR and IGSR particles. In addition, results from the most recent proof-of-concept study involving the direct detection of GSR particles on a fabric substrate (without using an adhesive tape) will be reported.

Development of an Empirical Fingerprint Aging Model Using Fingerprints Analyzed with Laser Desorption/Ionization Mass Spectrometry

NIJ Award: 2019-DU-BX-0134

Daphne R. Patten,* Andrew E. Paulson, and Trevor T. Forsman | Iowa State University

Abstract: Fingerprints are invaluable evidence in the criminal justice system because of their ability to identify individuals. The presenters introduced a simple kinetics model in the 2022 National Institute of Justice (NIJ) Forensic Science Research & Development Symposium using triacylglycerol (TG) standards based on the ozonolysis of TGs. Although this simple model revealed many important factors in TG aging, such as temperature and ozone concentration, there was some discrepancy with the aging of real fingerprint TGs. In the current study, an empirical model was developed based on aging real fingerprint samples in a controlled environment. The fingerprint samples include two sets: set #1 advanced aging (four individuals at 100 ppb ozone, 30°C, 0–8 hours) and set #2 ambient aging (one individual at 13 ppb, 20.6°C, 0–7 days). All samples were sprayed with 10 mM sodium acetate and sputtered with gold. Analysis was completed using a Q Exactive™ HF (Thermo Scientific™) equipped with a matrix-assisted laser desorption/ionization (MALDI) source (Spectrograph, LLC) set to positive ion mode. The data were then analyzed using Xcalibur™ Qual Browser (Thermo Scientific™) and Python. There are two most significant limitations in the previous simple kinetics model. First, the simple model ignores the difference in the ozonolysis decay rate resulting from varying levels of unsaturation in TGs. Second, it also ignores the difference between standard TGs and fingerprint TGs, such as the effect of other lipids, including wax esters and fatty acids. In the current study, the researchers empirically derive kinetics parameters to address the latter issue. Furthermore, they address the former issue by deriving kinetics parameters separately for mono-, di-, tri-, and tetra-unsaturated TGs. The advanced kinetics model derived from set #1 could predict the deposition time quite accurately for the midrange aging (4 hours, 30°C, 100 ppb) with 12% root mean square (RMS) error compared with 42% in the simple kinetics model. Though the empirical model best predicts midrange aging, early and late aging show higher relative errors of 45% and 38%, respectively, which are still much better than the 63% and 50% in the simple kinetics model. When the empirical model was applied to ambient aging set #2, it produced higher errors in the range of 29%–39%, probably because of insufficient temperature correction and ozone concentration measurement error. To conclude, the empirical model shows notable improvements to the time since deposition estimations and is applicable to ambient conditions found at crime scenes. Future studies will continue to further improve the kinetics model and test over wide environmental conditions.



Daphne R. Patten

Revisiting the Set Value for the Minimum Drip Stain Size

NIJ Award: 2020-DQ-BX-0006

Garam Lee* and James C. Bird | Boston University

Daniel Attinger | Struo LLC

Samira Shiri | University of Utah

Kenneth F. Martin

Abstract: Bloodstain pattern analysis uses the location, size, shape, and distribution of stains to identify potential mechanisms of a bloodletting event from the bloodstains detected at crime scenes. For instance, whether a certain circular stain was generated from dripping or another mechanism, such as a satellite droplet, is determined based upon the size of the stain. The current cutoff value for the smallest stain size from dripping has been suggested to be 3.9 mm in diameter. However, more recently, it has been demonstrated that blood impacting the same surface can cause varied stain sizes because of surface residues, which may affect the advancing and receding contact angles. Additionally, other factors such as the impact condition and the hydrophobicity of the surface can alter the size of the resulting stain as well. This presentation will revisit the minimum size of drip stains using human blood impacting multiple surfaces along with the application of various coatings. The data indicate that the cutoff for the minimum drip stain size is not always obvious. This research examined the role of contact angles, impact speed, and initial droplet volume resulting in the final stain size. The results demonstrate that drip stains are generally larger than the previously reported value. Furthermore, the hydrophobicity and low contact angle hysteresis of the surface can lead to a drip stain as small as 2 mm, not 3.9 mm as originally proposed.



Garam Lee

Extraction and Quantification of Fentanyl and Metabolites from Complex Biological Matrices to Support Medicolegal Death Investigations

NIJ Award: 2019-R2-CX-0037

Joseph Cox* | Florida International University

Katherine Davis, Kylea Morris, Rachel Mohr, and Luis E. Arroyo-Mora | West Virginia University

Joseph DelTondo | Allegheny General Hospital

Abstract: Beyond 72 hours, entomological evidence is considered the most reliable source to estimate the minimum postmortem interval (minPMI), the minimum amount of time that it would take for an insect to reach a physical characteristic such as length or life stage. The succession that occurs on a corpse after death is a relatively confined and closely packed ecosystem that is typically restricted to the remains and environment proximity. The incorporation of drugs into the insects is possible and opens an opportunity



Joseph Cox

for assessing drug presence and developmental effects in insect tissue. If drugs are present when the insects are actively feeding, their size or stage of growth could be impacted and ultimately lead to an incorrect minPMI calculation. This study investigates the effects of fentanyl on the development of blow fly (*Lucilia sericata*) larvae and the ability to detect and quantify the drugs or metabolites present in each stage of the fly's life cycle. The researchers evaluated human tissue fortified with fentanyl at four treatment concentrations. Blow fly larvae were placed to feed on the drug-infused tissue then collected at seven time frames. A quick, easy, cheap, effective, rugged, and safe (QuEChERS) extraction method was developed, validated, and applied to extract fentanyl and metabolites from the larvae, pupae, pupae casings, and adult flies. This research represents an advancement for forensic toxicology laboratories and medical examiner's offices for complex biological matrices by providing (1) a validated protocol to extract and quantify fentanyl and metabolites from complex matrices using QuEChERS, (2) an evaluation of any growth effects fentanyl has on the development of the insects and the potential implications for minPMI estimations, and (3) conclusions on the ability to correlate the concentration of fentanyl and metabolites from the insect tissue to the initial concentration of the feeding media.

Utilizing eDNA from Four Biological Taxa Associated with Geologic Evidence for Sample-to-Sample Comparisons and Study Site Separation

NIJ Award: 2020-R2-CX-0035

Teresa M. Tiedge* and Kelly Ann Meiklejohn | North Carolina State University

Abstract: Soil and dust are often submitted to crime laboratories as trace evidence and can be used to link an individual to a crime scene or to determine an evidentiary sample's origin. Methodologies that are routinely applied to analyze these geologic materials aim to characterize their physical properties (e.g., color, pH) and inorganic components (e.g., mineral content). However, sample size is often a limiting factor in these analyses; supplemental methods requiring a small amount of geologic material as input could provide additional evidentiary information from evidence. DNA metabarcoding is a commonly used approach to identify the biological taxa present in various environmental samples by amplifying and sequencing short, informative regions of the genome and is not restricted by sample amount. The goal of this research was to determine the utility and stability of environmental DNA (eDNA) from four biological taxa associated with soil and dust for sample-to-sample comparisons and sample origin. In this study, five mock geologic evidence items were collected monthly from agricultural and urban locations in North Carolina over a 1-year period. Mock items included (a) soil removed from t-shirts, boot soles, and trowels, (b) exposed dust collected from brick pavers using polyurethane swabs, and (c) dry dust from air filters (approximately 1" x 1" area used). DNA was isolated from mock geologic evidence using the QIAGEN DNeasy® PowerSoil® Pro Kit, and DNA metabarcoding was applied to characterize bacteria (16S), fungi (ITS1), arthropods (COI), and plants (ITS2, trnL) associated with each sample (n = 1026). Libraries were generated using custom indexed primers and were subsequently sequenced using the Illumina® MiSeq™. Raw sequencing reads were processed through a bioinformatic pipeline that removes primer sequences, identifies amplicon sequence variants (ASVs) via DADA2, and searches the ASVs against GenBank® for taxonomic identification. This presentation will focus on the experimental design and workflow and will include a preliminary assessment of temporal and spatial variables on the recovery of bacteria, fungi, arthropods, and plants from mock geologic evidence.



Teresa M. Tiedge

Analysis of Less Volatile Components in Ignitable Liquids by Direct Analysis in Real Time Mass Spectrometry and Versatile Sampling Strategy

NIJ Award: 2020-DQ-BX-0003

Mengliang Zhang,* Shruthi Perna, Briza Marie Reyes Dedicataria, and Ngee Sing Chong | Middle Tennessee State University

Abstract: The current protocols (e.g., ASTM E1618) for ignitable liquid (IL) residue detection target the volatile compounds more effectively as the gas chromatography–mass spectrometry (GC/MS) instrument is sensitive to these compounds. The less volatile compounds are more likely to be retained in burned or arson debris, yet they have not received as much attention in forensic investigation. For example, glycol ethers with relatively low vapor pressures are commonly mixed with other volatile organic solvents in paint thinner products. In gasoline and diesel fuels, detergents such as polyisobutylene succinimides and polyether amines are commonly added to control the deposits. These chemicals could be important markers for gasoline and diesel fuels. Nevertheless, these detergents cannot be readily analyzed by traditional GC/MS methods because of their high boiling points (>250°C), high molecular weights, and complex polymeric structures. The less volatile fractions of ILs have relatively less variable chemical profiles and therefore could be more desirable for yielding reliable evidence in arson investigation. In the present study, direct analysis in real time mass spectrometry (DART-MS) was applied to analyze various IL samples, including gasoline, paint thinner, lighter fluid, diesel, and kerosene, and various less volatile compounds were identified in the IL. The similarity and difference of the DART-MS spectra from these IL were compared by chemometric methods. In addition, a sorbent tube–based sampling device and sample introduction strategy for DART-MS were developed to enhance the applicability and data quality for forensic chemical analysis from complex matrices. The rationale for the design of this sampling method is based on the ASTM E1413-13 standard for the separation and concentration of IL residues from fire debris samples by dynamic headspace concentration. This method is designed to prepare extracts from fire debris in both positive and negative pressure systems. A positive system employs an inert gas, such as nitrogen, to purge the headspace vapors through an adsorbent tube, whereas a negative system uses a vacuum to evacuate the headspace vapors out of the container. The samples (i.e., substrates with IL residues) were placed in a one-quart paint can and sealed with a modified lid. The paint can was then placed into the heating mantle, which was heated to the desired temperature, forcing the volatile and less volatile compounds to vaporize into the headspace. For the positive system, the N₂ gas from the N₂ generator was connected to the copper tube on the lid of the paint can to force the headspace vapors through the sorbent tube attached to the lid. The negative system employed a portable air sampling pump connected to the sorbent tube using a Tygon® or polytetrafluoroethylene (PTFE) tube, which provides a negative pressure to evacuate the headspace vapors from the paint can into the sorbent tube. The effectiveness of the sampling strategy and DART-MS analysis for less volatile compounds in the IL will be discussed in this presentation.

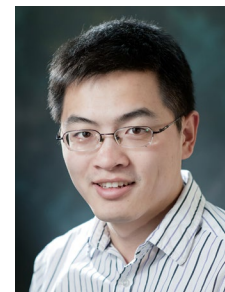

Mengliang Zhang

Development of an Interactive Database of Contemporary Material Properties for Computer Fire Modeling

NIJ Award: 2019-DU-BX-0018

Mark B. McKinnon,* Daniel Madrzykowski, and Craig Weinschenk | Underwriters Laboratories Fire Safety Research Institute

Abstract: Fire models are commonly used extensively by fire and arson investigators to test hypotheses and improve the understanding of the fire dynamics involved in an incident. Recently, the most sophisticated of these models has improved such that a wide range of material properties are required to completely define the materials in these models. Underwriters Laboratories Fire Safety Research Institute has undertaken a project to measure all the properties required to completely define a material in a computational fire model for over 70 materials that were selected by a technical panel comprising academics, consultants, fire investigators, and firefighters. The database includes pyrolysis kinetics and energetics data, temperature-dependent specific heat capacity and thermal conductivity, milligram-scale and bench-scale heat release rate and burning rate data, large-scale calorimetry data, and optical property data. The database is hosted on a dedicated website that includes background information on experimental and analytical techniques and guidance on the use of the properties in models of various levels of sophistication. With these data, fire investigators have all the information required to conduct detailed analyses and test hypotheses involving the most common materials in the built environment. The presentation will cover conception of the experimental methods, population of the database, validation of the data sets, and navigation of the interactive site.



Rapid Association of Commingled Remains by their Chemical Profile

NIJ Award: 15PNIJ-21-GG-04151-SLFO

Kristen M. Livingston* and Matthieu Baudelet | University of Central Florida
Jonathan Bethard | University of South Florida
Katie Zedjlik-Passalacqua | Western Carolina University

Abstract: The commingling of human remains poses an obstacle for death investigations in both modern and archaeological forensic contexts. After recovering a mixed assemblage, anthropologists face the challenge of sorting each skeletal element to its proper individual. Using physical features and osteometric methods, the reassociation process can be tedious, especially if bones have undergone fragmentation or taphonomic changes. However, in addition to specific physical traits, bones also have chemical profiles representative of the individual. This information provides useful discriminatory data for sorting. This study proposes that the elemental signatures obtained from bones in commingled assemblages can be used as a preliminary sorting technique. Laser-induced breakdown spectroscopy (LIBS) is an analytical technique well-suited for acquiring chemical information from bones. It requires no sample preparation and provides an emission spectrum within seconds that is representative of the sample surface composition. LIBS is also a quasi-nondestructive method, showing no noticeable indication that material has been removed from the bone during analysis. Furthermore, LIBS technology is available in portable, field-deployable instruments. Because much of the casework for forensic anthropology begins out in the field, handheld instrumentation conveniently aids in efficient analysis. To simulate data collection from a mass grave, the skeletal remains of 12 individuals were obtained from the Forensic Osteology Research Station (FOREST) decomposition facility at Western Carolina University. A dataset was created by acquiring LIBS spectra from multiple locations on 28 bones for each individual, providing more than 2,000 chemical signatures for classification. Following data reduction and optimization, supervised learning algorithms were used to build discriminant models for the classification of each individual. These models were able to correctly match unclassified bones to their corresponding individuals with greater than 90% accuracy. Further statistical analysis of the spectral dataset provided insight on the significance of some trace elements responsible for the variation between each set of skeletal remains as well as the minimum number of bones required to classify individuals. The results of this study illustrate how the chemical profiles of bones help expedite the sorting process for skeletal assemblages and demonstrate the usefulness of portable LIBS as a potential tool to help forensic anthropologists reassociate commingled remains directly in the field.



Kristen M. Livingston

Personal Identification Using Part-to-Part Comparison of 3D Lumbar Geometry Using Antemortem and Postmortem Computed Tomography

NIJ Award: 2019-DU-BX-0031

Summer J. Decker,* Zackery Beauchamp, and Jonathan M. Ford | University of South Florida Health & Tampa General Hospital
Guy Ruttly | University of Leicester

Abstract: This presentation will discuss the most up-to-date results of our real-world application of using computed tomography (CT)-derived three-dimensional (3D) models of the L1–L5 vertebrae of antemortem CT (AMCT) scans of known individuals and comparing them with postmortem CT (PMCT) scans for personal identification. This presentation expands upon the preliminary results that were previously presented at the 2022 National Institute of Justice Forensic Science Research and Development Symposium. The confirmation of identification for an unknown individual is a critical part of forensic practice especially in disaster victim identification (DVI). The comparison of AM imaging for the purposes of personal identification is a common tool in pathology, odontology, and anthropology. The authors performed a simulated version of this study as a proof of concept of using 3D-rendered lumbar vertebrae comparisons for personal identification.¹ The University of Leicester's East Midlands Forensic Pathology Unit uses PMCT as part of their daily practice and in DVI situations. To date, the University of Leicester has acquired 40 matching AM scans for individuals who passed through their facility for PMCT scanning. The University of Leicester anonymized the scans so researchers at the University of South Florida Health Department of Radiology were blinded to the identities of the AM and PM scans. Each scan was imported into the Mimics® Innovation Suite 24 (Materialise™). The L1–L5 vertebrae were modeled via segmentation and thresholding. Every vertebra was isolated and separated from the most proximal vertebral levels at the superior and inferior facet joints. Each series of 40 antemortem vertebrae were registered with a target unknown PMCT derived vertebra. A part-to-part comparison was conducted for each vertebra, and a match ratio was recorded. A threshold of ± 1 mm was set for the part comparison. Every unknown PMCT L1–L5 was correctly matched to the corresponding AMCT L1–L5, signifying complete accuracy for this sample. A receiver operating characteristic curve was calculated to determine 100% sensitivity and specificity with a cut-off point of a 0.73 match ratio. The increased use of clinical CT scans and the growing use of PMCT have allowed for the expansion of means of personal identification in a forensic setting.



Summer J. Decker

Reference

1. Decker, Summer J., and Jonathan M. Ford. "Forensic Personal Identification Utilizing Part-To-Part Comparison of CT-Derived 3D Lumbar Models." *Forensic Science International* 294 (2019): 21–26. <https://doi.org/10.1016/j.forsciint.2018.10.018>.

You Are What You Eat! Identification of the Matrices on Which Necrophagous Insects Feed Using Direct Analysis in Real Time–High Resolution Mass Spectrometry (DART-HRMS) and Chemometrics

NIJ Award: 2020-MU-MU-0016

Rabi A. Musah,* Samira Beyramysoltan, and Amy M. Osborne | University at Albany – State University of New York
Jennifer Y. Rosati | John Jay College of Criminal Justice – City University of New York

Abstract: Necrophagous insects that have colonized decomposing remains can play a critical role in forensic investigations, because their species identity can be used to estimate postmortem interval. However, insect evidence has the potential to reveal much more about the circumstances associated with a death. In this regard, it would be useful to be able to determine whether retrieved insect evidence fed on human versus animal remains, because this may be relevant to a crime. Recently, the mass spectral chemical fingerprints of insect species at various life stages, acquired by direct analysis in real time–high resolution mass spectrometry (DART–HRMS), were shown to enable accurate determination of species identity. The presenters will report an investigation of whether these DART–HRMS chemical profiles can also reveal the food resource ingested by the flies. Eggs of three species (*C. vicina*, *L. sericata*, and *P. regina*) were reared on five resources: beef liver, pork chop, dog feces, chicken breast, and decaying tilapia. The emergent subsequent life stages were collected and stored in 70% aqueous ethanol until analysis. The DART–HRMS data of these samples were acquired from analysis of their aqueous ethanol suspensions. The data were binned and scaled, and the resulting matrix was explored by the multifactor Analysis of Variance (ANOVA) – Simultaneous Component Analysis technique to reveal variations in the chemical profiles that were a function of species and resource type. A fusion of partial least square-discriminant analysis and principal component analysis–discriminant analysis was performed to create a discriminative model for the reliable identification of not only species but also food resource using selected m/z values. The performance analysis of the method showed 95% and 52% accuracy by five-fold cross validation for larvae and adults, respectively. The results illustrated that the chemical profiles of adult samples were more influenced by external conditions than larva samples, which affected identification accuracy. Therefore, analysis of the larval life stage, which is the most commonly encountered insect form in forensic investigations, can be used not only for species determination but also for determination of resource substrate.



Rabi A. Musah

Developing Subadult Sex Estimation Standards Using Adult Morphological Sex Traits and an Ontogenetic Approach

NIJ Award: 2020-R2-CX-0024

Stephanie J. Cole | University of Nevada, Reno

Abstract: Forensic anthropologists routinely assist law enforcement agencies in the identification of unknown human skeletal remains by creating a biological profile, an estimate of a decedent's sex, population affinity, stature, and age at death. Currently, the only parameter of the biological profile that is routinely estimated for subadults is age at death. The primary reason for the exclusion of sex from the subadult biological profile is the ongoing belief that sex estimation can only be conducted on "adults," a term associated with the legally defined chronological age of 18 years and older. The arbitrary designation of 18 years as the age at which sex estimation becomes tenable is problematic, because it is based upon a culturally determined definition of adulthood that is not at all grounded in biological processes pertaining to skeletal development, growth, or maturation. Because many traits used in sex estimation, specifically those of the skull and pelvis, express dimorphism as a result of puberty, they should be useful in estimating sex prior to adulthood. A new two-step method for subadult sex estimation has been developed using an ontogenetic perspective. Various skeletal maturity indicators associated with puberty are first evaluated to estimate stage of maturation. If the maturity indicators suggest puberty has commenced, traditional adult sex traits of the skull and pelvis that express dimorphism are then evaluated using modified definitions specifically for use with immature remains, and a sex estimate is generated using robust statistical analyses. The method will be made freely available to forensic practitioners as a graphical user interface, the Ontogenetic Subadult Sex Estimation System (OnSEt), providing practitioners with a user-friendly interface to include sex as part of the subadult biological profile, ultimately increasing identifications involving children in forensic contexts and improving outcomes in medicolegal death investigations.



Stephanie J. Cole

An Osteometric Approach to Separating Commingled Pelvic and Foot Joints

NIJ Award: 2020-R2-CX-0025

Helen Litavec | Binghamton University

Abstract: Commingled human remains can result in a significant loss of information regarding the individuals present and make the biological profile difficult to establish. One common technique for separating commingled remains at joint surfaces is osteometric sorting.¹ However, current models have only been applied to large joints of the body, for instance the hip or knee, while smaller joints like the sacroiliac (SI) or first tarsometatarsal (1st TMT) joint are unable to be sorted. Osteometric sorting separates commingled joints with a singular width measurement.¹ However, linear measurements may be limited in their ability to describe the entirety of joint surfaces.² Therefore, this study's first hypothesis is that commingled individuals can be sorted at the SI and 1st TMT joints



Helen Litavec

using osteometric sorting. The second hypothesis is that the joint surface area values will exclude more potential matches than the width measurements. The measurements and surface area values were calculated from virtual models created from the William M. Bass Donated Skeletal Collection. The left os coxae, sacra, medial cuneiforms, and first metatarsals of 56 individuals were scanned with a SHINING 3D® EinScan Pro 2X Plus handheld surface scanner. Each articular surface was cropped from the virtual model, and the widest portion of each facet was measured with the distance tool while the surface area was calculated using the compute area function in Geomagic Wrap 2017. The measurements were recorded in a Microsoft Excel Workbook, where the osteometric sorting models were also calculated.¹ Four reference samples were formed to generate the models: SI width (Model 1), SI surface area (Model 2), 1st TMT width (Model 3), and 1st TMT surface area (Model 4). Each sample was composed of 51 known individuals with varying demographics. Shapiro-Wilks tests were conducted to identify any outliers. These four models were then used to identify commingled individuals in the four test samples. Each test sample consisted of five known individuals and 20 artificially commingled pairs. Each model's efficiency was calculated as an indicator of overall success at determining the correct classification rate of true positives and negatives.³ In all test samples, several potential pairs were excluded through the implementation of the new models. Model 1 was the least efficient (0.28) and only eliminated 10% of the commingled pairs. Model 2 was the most efficient (0.72) and correctly rejected 65% of the commingled pairs. Furthermore, two of the true SI joints were correctly reassociated using Model 2. Model 3 excluded 60% of the commingled pairs; however, it also eliminated one of the true matches (efficiency = 0.64). A similar result occurred for Model 4, where only 45% of commingled pairs were rejected as well as one true match (efficiency = 0.52). These results illustrate that osteometric sorting can help exclude potential matches at these particular joints. If future researchers are interested in osteometric sorting at these joints, then the reference sample sizes should be increased.

References

1. Byrd, John E., and Carrie B. LeGarde. "Chapter 8 - Osteometric Sorting." In *Commingled Human Remains*, edited by Bradley J. Adams and John E. Byrd, 167–191. Academic Press, 2014. <https://doi.org/10.1016/B978-0-12-405889-7.00008-3>.
2. Rösing, F. W., and E. Pischtschan. "Re-individualisation of commingled skeletal remains." *Advances in Forensic Sciences* 7 (1995): 38–41.
3. Byrd, John E., and Carrie B. LeGarde. "Evaluation of method performance for osteometric sorting of commingled human remains." *Forensic Sciences Research* 3, no. 4 (2018): 343–349. <https://doi.org/10.1080/20961790.2018.1535762>.

Combining Surface-Enhanced Raman Spectroscopy (SERS) and Mass Spectrometry Techniques to Increase Sensitivity and Specificity in Toxicological Drug Analysis in Blood Plasma

NIJ Award: 2018-75-CX-0034

Vitoria Simas,* Nick Manicke, and Rajesh Sardar | Indiana University–Purdue University Indianapolis

Abstract: Nationally, the Centers for Disease Control and Prevention (CDC) reports that from March 2020 through April 2021 nearly 101,000 people died from drug overdoses, the largest number of drug overdoses for a 12-month period ever recorded, including 1,150 adolescents.¹ The epidemic has accelerated during the COVID-19 pandemic. The CDC reports between 38%–50% increases in opioid overdoses in 28 states.² Such dismal statistics impose ever greater challenges for criminal justice and drug analysis in forensic toxicology. Liquid chromatography–mass spectrometry (LC–MS) is the gold standard for analysis, but this technique is labor- and time-intensive and has proven too complex to implement in local toxicology laboratories. Consequently, serious backlogs have emerged nationally across jurisdictions. Herein, we demonstrate uniquely shaped gold nanostructures in the fabrication of a new nanoparticle (NP)-decorated microneedle array, which functions as both a highly sensitive surface-enhanced Raman spectroscopy (SERS) substrate for Raman analysis and an efficient sample preparation and ionization device for substrate-supported electrospray ionization–mass spectrometry (ssESI-MS). SERS analysis provides a unique spectroscopic fingerprint for each drug, with signal strength correlated to concentration. Electrospray MS is faster and less labor-intensive than LC–MS, with near equivalent specificity and selectivity. Together, SERS and ssESI-MS are orthogonal and complementary techniques, the combination of which is highly specific and able to unambiguously identify a large majority of potent drugs. The array also enables high-throughput toxicology drug analysis by SERS and MS simultaneously without the need for offline sample preparation. Together, multimodal SERS-ssESI-MS analysis enhances the specificity and selectivity compared to LC–MS in forensic toxicology. Therefore, we expect that this method would be suitable for implementation for high-throughput drug analysis in local forensic laboratories nationwide to battle the drug overdose epidemic.



Vitoria Simas

References

1. Centers for Disease Control and Prevention. “Overdose Deaths Accelerating During COVID-19.” (2020) CDC Newsroom. December 18, 2020. <https://www.cdc.gov/media/releases/2020/p1218-overdose-deaths-covid-19.html>.
2. Centers for Disease Control and Prevention. “Increase in Fatal Drug Overdoses Across the United States Driven by Synthetic Opioids Before and During the COVID-19 Pandemic.” Emergency Preparedness and Response. December 17, 2020. <https://emergency.cdc.gov/han/2020/han00438.asp>.

Getting into the Weeds—A Combined Ambient Mass Spectrometric and Chemometric Approach for Differentiating Hemp and Marijuana Varieties of *Cannabis sativa*

NIJ Award: 2019-DU-BX-0026

Rabi A. Musah,* Megan I. Chambers, Samira Beyramysoltan, and Benedetta Garosi | University at Albany – State University of New York

Abstract: Hemp (fiber-type) and marijuana (drug-type) are the two major varieties of *Cannabis sativa*. Although both varieties contain Δ^9 -tetrahydrocannabinol, or THC (i.e., the primary psychoactive component of this species), they differ in the amount of this active ingredient present. Currently, federal laws designate that *C. sativa* materials that contain greater than 0.3% THC are classified as marijuana (i.e., a Schedule I controlled substance) while *C. sativa* that has less than or equal to 0.3% THC is hemp (i.e., a legal agricultural commodity). In the context of analyzing *Cannabis* materials in a forensic laboratory, distinguishing between these two varieties can be difficult. Furthermore, the increased workload associated with differentiating between hemp and marijuana, which derives from the requirement to quantify the THC content in all *C. sativa* samples submitted as evidence, has imposed additional challenges. Therefore, one of the primary goals of this National Institute of Justice–funded project was to develop a method to rapidly distinguish between hemp and marijuana plant materials. To accomplish this, advanced chemometric techniques were applied to data obtained by direct analysis in real time–high resolution mass spectrometry (DART-HRMS). A diverse set of *C. sativa* plant materials was acquired, including commercial hemp flower from multiple vendors, marijuana samples from two Drug Enforcement Agency–registered suppliers (i.e., the National Institute on Drug Abuse and the National Institute of Standards and Technology), and recreational marijuana flower. All plant materials were analyzed by DART-HRMS in positive-ion mode under soft ionization conditions (i.e., orifice 1 voltage of 20 V). No sample pretreatment steps were required prior to interrogating the samples by DART-HRMS, which was accomplished by simply introducing the closed end of a glass melting point capillary tube into the sample and presenting the coated surface of the tube to the open-air gap between the ion source and mass spectrometer inlet (i.e., DART gas stream). After obtaining the mass spectral chemical profiles for all samples, chemometric techniques (i.e., principal component analysis and random forest) were applied to optimally differentiate between the hemp and marijuana samples with high accuracy. A set of external validation samples (i.e., samples that were not used to develop the model) were used to assess the model's prediction ability to classify “unknowns.” The assessment resulted in 100% accuracy for determining the varieties of the *C. sativa* unknowns. During the development of the model, a set of m/z values was identified as diagnostic for differentiating between the two varieties. During investigations to determine the identities of all variables found to be crucial for this distinction, it was found that several markers had masses that were consistent with cannabinoid and terpene molecules known to be present in *Cannabis*. Furthermore, fragments of these major molecules, which are formed during the ambient ionization analysis by DART-HRMS, also appear to aid in the differentiation of these varieties. In summary, the developed mass spectrometric and chemometric approach for differentiating between hemp and marijuana would assist crime laboratories in the rapid identification of unknown *C. sativa* material prior to the launch of time-consuming and resource-intensive confirmatory methods.



Rabi A. Musah

Tracking and Disseminating Data on Novel Psychoactive Substances (NPS) through NPS Discovery's Drug Early Warning System

NIJ Award: 2020-DQ-BX-0007

Alex J. Krotulski,* Sara E. Walton, and Donna M. Papsun | Center for Forensic Science Research and Education

Melissa F. Fogarty | NMS Labs

Barry K. Logan | Center for Forensic Science Research and Education & NMS Labs

Abstract: Novel psychoactive substances (NPS) continue to increase in prevalence in the United States. Constant turnover of these drugs is a concern because of their unknown effects and toxicity. Many laboratories may not have the resources to stay current with NPS trends, which means a central authority is needed to provide assistance and guidance. To that end, and with National Institute of Justice funding, the Center for Forensic Science Research and Education (CFSRE) developed NPS Discovery—a drug early warning system—in 2018 to streamline the identification of emerging NPS and to disseminate important information to stakeholders. The CFSRE's NPS Discovery program monitors NPS through sample-mining and data-mining analytical techniques. The sample populations that feed these workflows are facilitated through collaborations with medical examiner and coroner offices, crime laboratories, police departments, hospitals, and other public health and safety agencies and include raw drug materials and toxicology specimens. Additionally, our program monitors online resources (e.g., gray market sites, drug use forums) for newly emerging NPS. NPS benzodiazepines, although the smallest subclass in terms of newly discovered drugs, are the most prevalent subclass of NPS observed in toxicology samples, accounting for approximately 50% of positivity. Beginning around early 2022, a sharp increase in positivity for etizolam and flualprazolam was observed, often in combination with opioids. Since 2020, etizolam has remained the most encountered NPS benzodiazepine, while the positivity of flualprazolam has fluctuated. During this time, notable detection increases for clonazepam, flubromazepam, flubromazolam, and bromazolam have been observed, albeit with less frequency. NPS opioids are the second most prevalent subclass observed, accounting for approximately 20% positivity in toxicology samples. In early 2020, isotonitazene was the most prevalent synthetic opioid encountered but was quickly replaced by buprenorphine in mid-to-late 2020 and then by metonitazene in early 2021. This demonstrates the quick pace of the current NPS opioid market with drugs that have similar or higher potency than fentanyl. The only fentanyl analog observed during this time with noted prevalence was fluorofentanyl, although its characteristics are atypical for an NPS. Other NPS opioids to emerge more recently include N-pyrrolidino etonitazene, protonitazene, and etodesnitazene. NPS stimulant and hallucinogen positivity has remained static in the last several years with one drug dominating the market at a given time. Eutylone was the primary NPS stimulant between 2020 and 2022; however, it was recently replaced following international control and now the prevalence and positivity of N,N-dimethylpentylone are skyrocketing. The synthetic cannabinoid subclass of NPS has changed the most in recent years because of a class-wide ban implemented by China. This ban has caused a significant reduction in positivity in 2022. MDMB-4en-PINACA has been the most prevalent synthetic cannabinoid observed, followed by ADB-BINACA and others. Much uncertainty remains for this NPS subclass. NPS—the drugs themselves and their subclasses—are not created equal. Emergence, prevalence, and other characteristics vary greatly from drug to drug and among the subclasses themselves. Laboratories and scientists must remain abreast of ever-changing drug trends and impacts (e.g., chemistry, pharmacology). NPS Discovery strives to collect and share this data and information.

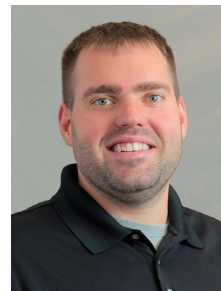

Alex J. Krotulski

Biomarkers of Cannabis Exposure in Exhaled Breath Condensate and Oral Fluid

NIJ Award: 2020-DQ-BX-0011

Anthony P. DeCaprio* and Meena Swaminathan | Florida International University

Abstract: The continuous increase in cannabis use for its perceived medical benefits and as a recreational drug in the United States has created a great demand in forensic toxicology for biomarkers of *Cannabis* exposure that can reliably indicate medicinal versus recreational *Cannabis* use, recent versus past exposure use, and occasional versus chronic use. In addition, markers that can be sampled non-invasively and with relative ease are needed. Current markers of *Cannabis* intake include $\Delta 9$ -tetrahydrocannabinol ($\Delta 9$ -THC) and its metabolites 11-hydroxy- $\Delta 9$ -tetrahydrocannabinol (11-OH-THC) and 11-nor-9-carboxy- $\Delta 9$ -tetrahydrocannabinol (THC-COOH). However, these exhibit complex pharmacokinetics, making it difficult to interpret concentrations to determine the time and frequency of exposure. More importantly, blood or urine levels of THC and metabolites correlate poorly with degree of impairment in driving under the influence scenarios. *Cannabis* contains ~120 unique chemical entities considered to be “cannabinoids,” some of which are psychoactive and some that can modify the overall activity of the combined product. These include major and minor components, few of which have been assessed as potential exposure biomarkers in conventional or alternative sample matrices. The possibility that profiles or patterns of multiple cannabinoids may provide more reliable correlations with *Cannabis* exposure or impairment than individual molecules has not been extensively explored. Oral fluid (OF) and exhaled breath condensate (EBC) are alternative, non-invasive sample matrices that hold promise for identification of *Cannabis* exposure biomarkers. OF is currently being explored as a matrix for *Cannabis* exposure analysis. EBC is an easily collected specimen derived from lung lining fluid that consists of condensed water vapor, dissolved volatiles, and water-soluble polar and non-volatile small molecules, including metabolites. Although licit drugs and metabolites have been measured in EBC, this matrix has not been explored as an alternative sample in forensic toxicology studies, despite its obvious advantages. This presentation describes the development of an analytical method to determine a battery of major and minor cannabinoids and metabolites as potential *Cannabis* exposure biomarkers in EBC and OF. Liquid chromatographic-triple quadrupole tandem mass spectrometry (LC-QqQ-MS/MS) can detect and quantify 25 cannabinoid analytes, including the difficult to separate analytes $\Delta 8$ -THC, $\Delta 9$ -THC, cannabichromene, and cannabinol, which have similar multiple reaction monitoring transitions. Limit of quantitation values for the great majority of target cannabinoids in OF and EBC are in the 1–10 ng/mL range. In addition, the recruitment of a cohort of 240 adult *Cannabis* users with well-characterized *Cannabis* use profiles is described. Participants provided samples of EBC, OF, and urine and completed an exposure questionnaire detailing characteristics of exposure and type of *Cannabis* used. OF was collected using Quantisal™ (Immunalysis™) devices. EBC was obtained using RTube™ devices (Respiratory Research, Inc), which yield ~1 mL of sample with 5–10 minutes of normal breathing. Urine was also collected for initial confirmation of recent or chronic use using dipstick analysis. Initial cannabinoid data analysis will use descriptive statistics, one-way analysis of variance, and correlation analysis to isolate possible trends and correlations. Then, data will be further investigated with multivariate analyses, including principal component analysis, to explore the relationships between individual or groupings of analytes and exposure parameters, including type of cannabis used and the timing and frequency of use.



Anthony P. DeCaprio

Validation of a LC-DAD Method with Optional ESI/TOFMS Detection for the Accurate Measurement of Δ^9 -THC and Δ^9 -THCA Among Twenty Cannabinoids in Cannabis

NIJ Award: 2020-DQ-BX-0021

Liguo Song | Western Illinois University

Abstract: There are two primary species of *Cannabis*: marijuana is the cultivated plant used as a psychotropic drug because of high concentrations of Δ^9 -tetrahydrocannabinol (Δ^9 -THC) whereas hemp is characterized by a low concentration of Δ^9 -THC and high concentration of cannabidiol (CBD), which is antipsychoactive. The Federal Controlled Substance Act of 1970 defined *Cannabis* as a Schedule I substance, which made both marijuana and hemp illegal. The 2018 Farm Bill excluded hemp from the statutory definition of *Cannabis* with a total concentration of Δ^9 -THC and Δ^9 -tetrahydrocannabinolic acid (Δ^9 -THCA) not more than 0.3% (w/w) on a dry basis, which made hemp compliance testing mandatory. To meet this demand, a liquid chromatography diode array detector (LC-DAD) method has been developed and validated. So far, published LC-DAD methods have focused on the quantification of 17 or fewer cannabinoids. In addition, resolution of critical pairs of cannabinoids (e.g., cannabigerol [CBG]/CBD, Δ^9 -/ Δ^8 -THC) often did not meet the required minimum resolution of 1.5 for appropriate method validation, which was especially true when LC separation was carried out at high concentration of cannabinoids or involved a large number of cannabinoids. In our study, a thorough separation optimization led to baseline separation of both critical pairs. Precision and accuracy were assessed using quality control samples at three concentration levels (0.02, 0.5, and 12.5 $\mu\text{g}/\text{mL}$) in triplicates with inter-day and intra-day precision of less than 15% relative standard deviation (RSD) and accuracy of less than $\pm 15\%$ relative error, therefore meeting the requirements by the ISO 17025 standards. Unlike most published methods that had to analyze the same sample at more than one concentration because of a narrow linear calibration range, samples were analyzed with this method at one concentration (50 $\mu\text{g}/\text{mL}$ in methanol) because of a wide linear calibration range (i.e., 0.02–25 $\mu\text{g}/\text{mL}$ or 0.04%–50% [w/w]). In the literature, published recovery experiments were limited by the unavailability of cannabinoid-free matrix and the high cost of cannabinoid standards. This problem was solved by spiking abnormal CBD, a cannabinoid not naturally present in *Cannabis* products and commercially available with a reasonable price, into the samples. The researcher's assessment in triplicate showed that the recovery ranged from 93.6% to 106.1% while the RSD values ranged from 1.1% to 7.0%. The method had overall good specificity with only a few minor interferences from compounds in the samples, which was verified by electrospray ionization time-of-flight mass spectrometry (ESI/TOFMS). Additionally, ESI/TOFMS has discovered seven unknown cannabinoids, including one structural isomer of CBG, one structural isomer of cannabinolic acid, four structural isomers of Δ^9 -THC, and one structural isomer of Δ^9 -THC acetate. The method was applied in the analysis of cannabinoids in 23 samples of plant materials of *Cannabis*. Eighteen cannabinoids were found at concentrations higher than the limit of quantification and ranged from 0.04 to 26.97% (w/w) in the samples. The analysis also uncovered that one of the two samples of Δ^8 -THC fortified hemp flowers contained 5.16% (w/w) Δ^9 -THC, an alarm to the current Δ^8 -THC craze by the public.



Liguo Song

Sample Homogenization, Extraction, and Clean Up Procedures at NIST for the Determination of Total Δ 9-THC in Hemp-derived Finished Products

NIJ Award: DJO-NIJ-22-RO-0002

Walter Brent Wilson | National Institute of Standards and Technology (NIST)

Abstract: Forensic laboratories have been forced to start differentiating seized *Cannabis* products as either legal hemp or illegal marijuana in many parts of the United States after the passage of the 2018 Farm Bill. In 2021, hemp production in the United States was worth an estimated \$824M with approximately 76% focused on floral hemp that is used to produce hemp-derived finished products such as smokable plant products, vape cartridges, oils, or edibles.¹ Historically, forensic laboratories have only performed a series of qualitative measurements: macro- and microscopic identification of plant features, colorimetric test for presence of tetrahydrocannabinol (THC), and confirmation of Δ 9-THC by gas chromatography-mass spectrometry (GC/MS). With new legislation, forensic laboratories are now required to quantify the level of total Δ 9-THC in seized evidence to distinguish them as either hemp or marijuana products. In response, the National Institute of Standards and Technology (NIST) started developing and evaluating analytical methods to provide forensic scientists with the tools necessary. This presentation will summarize sample homogenization, extraction, and clean-up procedures for the determination of Δ 8-THC, Δ 9-THC, tetrahydrocannabinolic acid (THC-A), and total Δ 9-THC in smokable hemp plant samples, hemp oils, and vape liquids. Additionally, commercial hemp samples that were supposed to be at or below the federal limit of 0.3% were analyzed by liquid chromatography photodiode array detector (LC-PDA); however, in the case of smokable hemp plant samples, approximately 93% were measured by NIST to have a total Δ 9-THC value above this limit. Similar studies will be highlighted for other *Cannabis* matrices and comparisons will be provided between NIST mass fractions and the manufacturers' fractions.



Walter Brent Wilson

Reference

1. United States Department of Agriculture. "Hemp Acreage and Production Survey." Last modified December 5, 2022. https://www.nass.usda.gov/Surveys/Guide_to_NASS_Surveys/Hemp/index.php.

Improved Nucleic Acid Recovery from Trace Samples Using Affinity Purification

NIJ Award: 15PNIJ-21GG-04149-RESS

Brian Davis,* Michael Rishel, Wei Gao, John Nelson, and Chrystal Chadwick | GE Research

Coral Smith and Arati Iyengar | West Virginia University

Abstract: An increasing proportion of DNA casework in the United States comprises trace levels of DNA. Traditional kits for nucleic acid recovery present potential for loss of DNA during extraction and purification caused by multiple wash steps and buffer exchanges during which the small amount of DNA can be lost. Although this loss may be insignificant on body fluids such as blood or semen where DNA content is high, when working with trace DNA, it could mean the difference between an informative profile and unusable data. In addition, commercial kits for DNA recovery disregard the potential value of RNA, proteins, and metabolites and focus exclusively on DNA isolation. RNA and metabolites are highly valuable because they can identify the type of biological sample within the evidentiary sample. There is an immediate need for an efficient workflow that effectively extracts and purifies DNA from challenging trace samples while simultaneously preserving RNA, proteins, and metabolites for further analysis. The researchers' new approach combines high-efficiency recovery of trace DNA with retention of proteins and metabolites in the unbound material. The significance of additional analytes has been demonstrated in recent literature; however, adaptation of these techniques has been delayed because of a lack of an efficient multi-analyte isolation kit. This research seeks to fill that gap by developing a novel workflow incorporating a highly efficient DNA binder imbedded into a paramagnetic bead in combination with buffers that are non-destructive to protein and other analytes. Preliminary data using known quantities of DNA applied to the DNA binder and from swabs of glass slides handled by volunteers (with/without spiked DNA) demonstrated near complete binding of nanogram quantities of sheared (size range 500 bp to 12 kb) human genomic DNA, while the remaining analytes are retained in the unbound material for further analysis. Current elution protocols achieve up to 90% recovery from the DNA binding vector, confirmed by the Quant-iT™ PicoGreen™ and Quantifiler™ Trio assays (Thermo Scientific™). With DNA of 25 bp to 500 bp, 95% elution efficiency was obtained, indicating usefulness of this method with severely degraded DNA that is often problematic with conventional kits using DNA binding columns. Experimentation is in progress to improve DNA elution efficiency through enzymatic release agents and buffer optimization and to develop optimal protocols for co-binding and differential elution of RNA from the binding vector. Results will be presented on DNA elution efficiency using enzymatic release agents and several buffer combinations and on different strategies for co-binding and differential elution of RNA. Side-by-side comparisons to currently available commercial kits will also be presented. In time, this innovative research will result in the development of a robust method of successfully isolating challenging trace DNA while retaining RNA, protein, and metabolites from the same sample, thus increasing the value of a single piece of biological evidence.



Brian Davis

Development of a Probe Capture Next-Generation Sequencing Assay for Analysis of the Mitochondrial Genome and Nuclear STR and SNP Markers

NIJ Award: 2018-DU-BX-0183

Gunmeet Kaur Bali* | 10x Genomics

Mary Wisner | Texas Department of Public Safety

Sandy Calloway and Henry Erlich | Children's Hospital Oakland Research Institute

Steven J. Mack | University of California San Francisco



Gunmeet Kaur Bali

Abstract: The clonal property of next generation sequencing (NGS), also known as massively parallel sequencing, facilitates the de-convolution of mixtures, a common and challenging category of crime scene evidence. Using a probe capture strategy for target enrichment enables the analysis of the short and degraded DNA fragments common in many forensic specimens because the alternative strategy of polymerase chain reaction (PCR) enrichment requires the presence of two intact priming sites. Moreover, a single shotgun library prepared from a forensic sample can, in principle, be analyzed with probe panels for mitochondrial DNA (mtDNA), single nucleotide polymorphisms (SNPs), and short tandem repeats (STRs), maximizing the genetic information that can be extracted from quality- and quantity-compromised forensic samples. The presenters have developed NimbleGen probe panels for the entire mtDNA genome,¹ for 496 SNPs,² and for 44 STR genetic markers. The captured libraries are sequenced on the Illumina® MiSeq™ platform. When sequencing the entire mitochondrial DNA genome, a haploid lineage marker allows de-convolution of mixtures by counting individual clonal sequence reads and assigning them to one of the contributors, aided by mixemt, a phylogenetic-based software.³ This software can estimate the number of contributors and their proportions in the mixture; this information can be helpful in interpreting the SNP and STR analyses of the same mixtures. The presenters have recently reported the analysis of several contrived forensic type mixtures (e.g., hair, blood) using the mtDNA probe panel and mixemt.⁴ Recently, the presenters have developed a probe panel for 44 different STR loci that includes 30 autosomal STRs, five X-STRs, eight Y-STRs, and the amelogenin marker. The probes target unique flanking sequences, and the sequence files are analyzed with the web-based software toaSTR,⁵ developed by LABCON-OWL, for genotyping NGS STRs. The toaSTR analysis of STR markers enables the identification of STR alleles that are identical by size but different by sequence and can distinguish biological (iso-)alleles from stutter and other artifacts, which is useful in mixture interpretation. The SNP analysis is valuable in highly degraded forensic samples where the STR analysis may be compromised. The custom SNP probe panel consists of a set of 496 nuclear SNPs (367 SNPs and 129 microhaplotype markers). The presence of tri-allelic, tetra-allelic, and microhaplotype markers in the SNP probe panel facilitates possible mixture detection and analysis. The presenter's experience with contrived mixtures indicates that counting sequence reads for mtDNA markers can be used to estimate proportions but estimating proportions for SNP and STR markers by counting reads is less reliable at DNA inputs <1 ng. This study presents the results obtained from a single shotgun DNA library made from contrived mixtures of hair and blood target enriched using the STR, SNP, and mtDNA probe capture panels, demonstrating proof of concept for application to forensically relevant degraded and mixed samples.

References

1. Shih, Shelly Y., Nikhil Bose, Anna Beatriz R. Gonçalves, Henry A. Erlich, and Cassandra D. Calloway. “Applications of Probe Capture Enrichment Next Generation Sequencing for Whole Mitochondrial Genome and 426 Nuclear SNPs for Forensically Challenging Samples.” *Genes* 9, no. 1 (2018): 49. <http://doi.org/10.3390/genes9010049>.
2. Bose, Nikhil, Katie Carlberg, George Sensabaugh, Henry Erlich, and Cassandra Calloway. “Target Capture Enrichment of Nuclear SNP Markers for Massively Parallel Sequencing of Degraded and Mixed Samples.” *Forensic Science International: Genetics* 34 (2018): 186–196. <https://doi.org/10.1016/j.fsigen.2018.01.010>.
3. Vohr, Samuel H., Rachel Gordon, Jordan M. Eizenga, Henry A. Erlich, Cassandra D. Calloway, and Richard E. Green. “A Phylogenetic Approach for Haplotype Analysis of Sequence Data from Complex Mitochondrial Mixtures.” *Forensic Science International: Genetics* 30 (2017): 93–105. <https://doi.org/10.1016/j.fsigen.2017.05.007>.
4. Wisner, Mary, Henry Erlich, Shelly Shih, and Cassandra Calloway. “Resolution of mitochondrial DNA mixtures using a probe capture next generation sequencing system and phylogenetic-based software.” *Forensic Science International Genetics* 53 (2021). <https://doi.org/10.1016/j.fsigen.2021.102531>.
5. Ganschow, Sebastian, Janine Silvery, Jörn Kalinowski, and Carsten Tiemann. “toaSTR: A Web Application for Forensic STR Genotyping by Massively Parallel Sequencing.” *Forensic Science International: Genetics* 37 (2018): 21–28. <https://doi.org/10.1016/j.fsigen.2018.07.006>.

Single-cell Likelihood Ratios are Highly Informative and Robust Across Multifarious Mixture Complexities

NIJ Award: 2018-DU-BX-0185

Catherine M. Grgicak,* Desmond S. Lun, Madison M. Mulcahy, and Nidhi Sheth | Rutgers University–Camden
Ken R. Duffy and Leah O’Donnell | Maynooth University

Abstract: Traditional mixture interpretation works within a likelihood ratio (LR) paradigm and requires assumptions on relatedness and whether a known contributor’s DNA is present in the data. In the bulk pipeline, DNA is extracted using laboratory treatments that force volume fractionation between the extraction and polymerase chain reaction (PCR) steps. This fractionation leads to variation in the number of copies of each allele before PCR cycling starts, which drives peak height ratio differences between alleles within a locus and drop-out. The resultant bulk electropherogram (EPG) is, therefore, a mix of short tandem repeat (STR) peaks from possibly related individuals who may not have their full profiles represented in the data. It is for these reasons that multifarious number of contributors assignments and contexts are required to evaluate the evidence. As the number of reasonable propositions increases so do the cost burdens associated with training, proficiency testing, and research. Though technologies, such as sequencing, might improve the ability to resolve more alleles, full resolution can only be acquired through a single-cell approach that invokes a direct-to-PCR methodology.



Catherine M. Grgicak

Thus, the researchers endeavor to develop a single-cell pipeline, complete with interpretation and capable of reporting the strength of the consistency between group(s) of single-cell data and a person of interest (POI). Despite its potential, single-cell analysis has not received widespread consideration within the forensic domain and therefore requires studies that affirm its relevance. To do this, this study must demonstrate the flexibility of this strategy by showing that for a set of mixtures containing two to five persons, the LR for a cluster of single-cell electropherograms (scEPGs), grouped by similarity, approaches that of the known genotype regardless of the number of individuals comprising the mixture. This study shall also present a treatment that demonstrates how the strength of consistency between scEPGs in a cluster and the POI can be combined to determine the strength of evidence for the entire mixture. The presentation shall continue by demonstrating two boundary cases: (1) where the LR for a mixture consisting of 15 persons is determined and (2) where each cluster contains only one scEPG. In the first case, the mixture is tested against all 15 true contributors and finds that all the LR approach those of the ground truth genotype. From the case where each cluster contains only one scEPG, this study found that a total peak height of 5,000 RFU, representing ca. 10 allele peaks, renders $LR \approx 10^6$ and that over 80% of the cells exhibit at least this allele detection rate. The sLRs from this software application, named EESCI for Evidentiary Evaluation of Single Cells, were perfectly repeatable and were obtained in less than 1 minute for any admixture. These results demonstrate the relevance, salience, and legitimacy of this strategy to the forensic domain, justifying further development.

Adaptation, Optimization, and Validation of a Semi-automated DNase I-based Differential Extraction Procedure on the Beckman Coulter Biomek® NX^P Automated Workstation

NIJ Award: 2019-NE-BX-0002

Ashley M. Cooley,* William B. Eggleston, Susan A. Greenspoon, and Cathryn A. Shannon | Virginia Department of Forensic Science

Abstract: Processing evidence in sexual assault cases is time-consuming, which has led to high backlogs in many localities. The key challenge has been to separate DNA in sperm cells from DNA in epithelial cells prior to purification to simplify the mixture before DNA profiling. The differential extraction (DE) method, developed by Gill et al.¹ and still routinely used in forensic laboratories, is based on the higher density of sperm cells and their resistance to cell lysis in the absence of a reducing agent such as dithiothreitol (DTT) relative to epithelial cells. Following lysis of epithelial but not sperm cells in buffers containing proteinase K and detergent, samples are centrifuged to pellet sperm cells (sperm fraction, or SF) leaving lysed epithelial cells in the supernatant (non-sperm fraction, or NSF). Removal of the NSF and repeated washing of the SF prior to DNA extraction is used to develop separate DNA profiles for the SF and NSF. Although effective, the process is a challenge to fully automate and the repeated wash steps are relatively slow, labor-intensive, can lead to loss of sperm, and provide more opportunities for cross contamination. Multiple procedures to improve the differential lysis/centrifugation method have been developed, including laser-, acoustic-, pH-, pressure-, affinity-, and enzyme-based methods. Critical aspects of new methods are to demonstrate that they work as well or better than methods in use in the forensic laboratory and have an



Ashley M. Cooley

ability to seamlessly integrate into existing workflows. Virginia Department of Forensic Science (VADFS) optimized and fully integrated an automated DNase I-based DE method into the current automated DNA processing pipeline using Promega's DNA IQ™ DNA isolation system and Beckman Coulter's Biomek® NX^P automation workstation. DNase I is a nuclease that degrades DNA to oligonucleotides. Starting from reports by Garvin et al.^{2,3} and Wong and Mihalovich⁴ and the VADFS's current DE procedure, DNase I digestion of SFs was performed using a new method developed for the Biomek® NX^P following manual epithelial cell lysis. The presenters report the results of testing multiple buffers, enzyme concentrations, incubation times and temperatures, and semen dilutions using vaginal and buccal mock sexual assault samples from multiple donors. The effects of commonly encountered vaginal contaminants and aging on results and tests to measure cross-contamination rates to validate the optimized protocol on the Biomek® NX^P are also reported. This research found that multiple buffers and conditions worked as well as or better than the current VADFS standard DE protocol with respect to Y-DNA yields (measure of male DNA), ratios of autosomal-DNA to Y-DNA yields (A/Y ratios, which measure the relative quantity of female DNA), and the quality of sperm fraction DNA profiles. No evidence for increased rates of cross contamination was observed due to the automated DNase I treatment. The automated DNase I DE method is rapid and deposits the DNase I-treated SFs into the deep well sample plate, in which the SFs will be purified for DNA along with other casework samples using the existing automated extraction procedure.

References

1. Gill, Peter, Alec Jeffreys, and David Werrett. "Forensic Application of DNA 'Fingerprints.'" *Nature* 318 (1985): 577–579. <https://doi.org/10.1038/318577a0>.
2. Garvin, Alex M., Michael Bottinelli, Mauro Gola, Ario Conti, and Gianni Soldati. "DNA Preparation from Sexual Assault Cases by Selective Degradation of Contaminating DNA from the Victim." *Journal of Forensic Science* 54, no. 6 (2009): 1297–1303. <https://doi.org/10.1111/j.1556-4029.2009.01180.x>.
3. Garvin, Alex M., Andrea Fischer, Jutta Schnee-Griese, Andrea Jelinski, Michael Bottinelli, Gianni Soldati, Monica Tubio, Vincent Castella, Nathalie Monney, Naseem Malikand, and Michelle Madride. "Isolating DNA from Sexual Assault Cases: A Comparison of Standard Methods with a Nuclease-based Approach." *Investigative Genetics* 3 (2012): 25. <https://doi.org/10.1186/2041-2223-3-25>.
4. Wong, Helena, and Jennifer Mihalovich. "Automation of the Differential Digestion Process of Sexual Assault Evidence." *Journal of Forensic Science* 64 (2019): 539–550. <https://doi.org/10.1111/1556-4029.13877>.

Paper-based Chemiresistive Biosensor Array for Rapid, On-site Identification of Multiple Body Fluids at a Crime Scene

NIJ Award: 2019-NE-BX-006

Samriddha Dutta* and Ashok Mulchandani | University of California, Riverside
Yu Shen | Lam Research

Abstract: Identifying body fluids left at a crime scene is a fundamental piece of evidence in forensic science. Often, knowing what the body fluid is serves as the key in a criminal investigation. However, the identification of human body fluids has not always been an easy task because of their resemblance to other fluids or substances. Over the years, a variety of methods have been developed for the identification of commonly found body fluids at crime scenes, but most of these tests are only qualitative, suffer from low sensitivity and selectivity, and consume a significant quantity of valuable samples. To alleviate these drawbacks, this study developed a single-walled carbon nanotube (SWNT)-based chemiresistive nanobiosensor array for quantitative, selective, on-site identification of multiple body fluids, namely blood, semen, saliva, urine, and sweat, through detection of their protein biomarkers using corresponding antibodies. Chromatography paper was used as the substrate, and electrical leads were inkjet printed on its surface. The sensor array consisted of five individual sensing channels made by a simple wax-printing method, and they only required a microliter-sized sample, which was equally split into aliquots by the built-in paper microfluidics. For fabricating the chemiresistors, the researchers synthesized a dimethylformamide (DMF)-based PBASE (1-pyrenebutanoic acid succinimidyl ester)/SWNT ink where PBASE was attached to SWNTs through non-covalent π - π stacking interaction and the ink was deposited on the paper substrate by inkjet printing, keeping an optimal three-dimensional semiconductor density. The researchers identified two sets of unique biomarker proteins for each of the five body fluids from literature to be tested with this sensor. Individual antibodies were immobilized onto the SWNT surface, and any specific antigen-antibody interaction near the interface of the SWNTs and the environment caused a significant increase in the measured electrical responses because of surface charge-induced gating effect, which gave the sensor response values. Furthermore, to facilitate easy, multiplexed sensing and reduce the time of fabrication, the researchers developed a water-based all-in-one SWNT-Antibody Bioink, containing both transducer (SWNT) and biological elements (antibody) that could be drop-casted or printed on the paper substrate to form the chemiresistor arrays. The described sensing methods showed promising results, with specific interactions giving an average response of >70% and non-specific interactions giving an average response of <10% in each case, thereby proving the specificity of the sensor. Quantitative and selective detection of the tested biomarker proteins could be demonstrated with the very low limit of detection values obtained. The paper-based chemiresistive biosensor system reported here was easy to fabricate and handle and designed for rapid, sensitive, selective detection of biomarkers. It also followed the ASSURED criteria (i.e., Affordable, Sensitive, Specific, User-friendly, Rapid and Robust, Equipment-free and Deliverable to end users). This biosensing platform exhibited promising performance and potential for unprecedented on-site use during crime scene investigations and is expected to promote the future development and adoption of chemiresistors on paper substrates in other sensing scenarios.



Samriddha Dutta

Sex-based Targeted Recovery of Cells in a Heterogeneous Mixture: Separating Male and Female Like-cells

NIJ Award: 2020-DQ-BX-0019

Amber C. W. Vandepoele,* Jonathan Hogg, Nori Zaccheo, Morgan Frank, Haley Crooks, and Michael Marciano | Syracuse University
Janine Schulte and Iris Schulz | University of Basel
Jeremy Dubois | Acadiana Crime Laboratory

Abstract: Mixture interpretation remains a central challenge in the forensic DNA field. Much research and development has focused on methods to improve the interpretation of complex samples, including software solutions (probabilistic genotyping^{1,2,3,4} and statistical/machine learning-based methods^{5,6}). These methods are used to improve mixture interpretation on the “back-end” rather than address the separation of the individual biological components (e.g., cells) to wholly avoid mixtures. This project will address this need in the forensic biology field, aiming to evaluate an emerging method of targeted male cell analysis in mixtures of like-cells (e.g., male and female epithelial cells collected on a vaginal swab). This method will either eliminate or significantly ease the complexity of mixture interpretation for specific case types where male and female like-cells are collected, improve laboratory efficiency, and lower the cost of processing such cases. The central aim of this project is to develop and optimize a method to identify and recover male cells from a mixture of male and female like-cells (e.g., epithelial cells); for example, the identification of a vasectomized male in a sexual assault of a female victim. The method will adapt two well-characterized methods into a single unified protocol for use in forensic DNA analyses—Y chromosome targeting via the Abbott Molecular Vysis™ CEP Y DYZ1 probe and male cell recovery using the Menarini-Silicon Biosystems DEPAarray™ NxT or PLUS. Separating male from female cells in like-cell mixtures will result in single-source male autosomal profiles and provide unprecedented levels of resolution that will lead to stronger statistical support for the comparisons. It may also allow the profiles to be uploaded to CODIS in cases that yielded profiles that were not previously able to be uploaded. The proposed method would also simplify the data interpretation because probabilistic genotyping would not be required to deconvolute a mixture. The benefits extend to any sample with a male and female mixture of like-cells. This study is in progress.



Amber C. W. Vandepoele

References

1. Taylor, Duncan, Jo-Ann Bright, and John Buckleton. “The Interpretation of Single Source and Mixed DNA Profiles.” *Forensic Science International: Genetics* 7 (2013): 516–528. <https://doi.org/10.1016/j.FSigen.2013.05.011>.
2. Perlin, Mark W., Matthew M. Legler, Cara E. Spencer, Jessica L. Smith, William P. Allan, Jamie L. Belrose, and Barry W. Duceman. “Validating TrueAllele® DNA Mixture Interpretation.” *Journal of Forensic Science* 56 (2011): 1430–1447. <https://doi.org/10.1111/j.1556-4029.2011.01859.x>.
3. Brenner, Charles H. “DNAVIEW Product Information.” Accessed May 11, 2020. <http://dna-view.com/dnview.htm>.

4. Bleka, Øyvind, Geir Storvik, and Peter Gill. “EuroForMix: An Open Source Software Based on a Continuous Model to Evaluate STR DNA Profiles From a Mixture of Contributors with Artefacts.” *Forensic Science International: Genetics* 21 (2016): 35–44. <https://doi.org/10.1016/j.fsigen.2015.11.008>.
5. Alfonse, Lauren E., Genesis Tejada, Harish Swaminathan, Desmond S. Lun, and Catherine M. Grgicak, “Inferring the Number of Contributors to Complex DNA Mixtures Using Three Methods: Exploring the Limits of Low-Template DNA Interpretation.” *Journal of Forensic Science* 62 (2017): 308–316. <https://doi.org/10.1111/1556-4029.13284>.
6. Marciano, Michael A., and John D. Adelman. “PACE: Probabilistic Assessment for Contributor Estimation— A Machine Learning-Based Assessment of the Number of Contributors in DNA mixtures.” *Forensic Science International: Genetics* 27 (2017): 82–91. <https://doi.org/10.1016/j.fsigen.2016.11.006>.

A Fully Integrated Microfluidic Tool for Forensic Epigenetic Sample Preparation

NIJ Award: 2020-R2-CX-0030

Rachelle Turiello | University of Virginia

Abstract: The toolkit for forensic human identification (HID) has expanded beyond comparative methods for individualization to include investigative tools based upon nucleic acid (NA) analysis. The determination of chronological age from forensically relevant stains has garnered considerable attention, with over 300 research articles published and countless predictive models developed from the multiplexed analysis of few age-associated, epigenetic loci.¹ Unfortunately, analysis of epigenetic “marks” requires both DNA extraction and chemical conversion of the DNA to conserve NA modifications for downstream analysis. The gold-standard techniques for both DNA extraction and chemical conversion by sodium bisulfite are time-consuming, labor-intensive, prone to analyst contamination with multiple tube transfers, and result in extensive DNA loss. In particular, sodium bisulfite conversion (BSC) is associated with extensive DNA damage, with even the most well-established methods resulting in more than 50% template loss.² Despite the development of more sensitive detection and analysis strategies downstream, including massively parallel sequencing (MPS), studies have demonstrated that the interrogation of epigenetic targets for forensic purposes requires increased sensitivity for reproducible and accurate predictions.³ To increase the analytical range associated with forensic epigenetic analysis, the presenter has developed a microfluidic system for the automated sample preparation that includes both DNA extraction and chemical conversion. The extraction step employs a thermophilic enzyme for lysis, producing an eluate in PCR-compatible buffer; this step omits the use of any solid phase materials to immobilize and wash the extract to conserve template.⁴ Released DNA proceeds through a miniaturized, dynamic solid phase BSC (dSP-BSC) process that has been previously optimized to conserve NA templates and maintain high conversion efficiency. All sequential unit operations are performed via a rotationally driven disc, roughly the size of a CD,⁵ in concert with a mechatronic system to drive fluid toward the periphery of the disc through centrifugal force, induce magnetic mixing,⁶ perform sacrificial valving,⁷ and complete targeted incubation steps through contact heating. The system was tested with epigenetic standards of known methylation status, human



Rachelle Turiello

K-562 erythroleukemia cell lines, and human blood via multiple downstream strategies, including real-time polymerase chain reaction (RT-PCR), high-resolution melting (HRM), and pyrosequencing using age-associated targets FHL2 and ELOVL2 for proof of concept.⁸ Preliminary results confirm the extraction strategy is compatible with the dSP-BSC chemistry sans nucleic acid purification. Future work is focused on the complete automation of the protocol with the in-house engineered systems and optimization of the tool with forensically relevant samples.

References

1. Maulani, Chaerita, and Elza I. Auerkari. "Age Estimation Using DNA Methylation Technique in Forensics: A Systematic Review." *Egypt Journal of Forensic Science* 10, no. 1 (2020): 38. <https://doi.org/10.1186/s41935-020-00214-2>.
2. Leontiou, Chrysanthia A., Michael D. Hadjidaniel, Petros Mina, Pavlos Antoniou, Marios Ioannides, and Philippos C. Patsalis. "Bisulfite Conversion of DNA: Performance Comparison of Different Kits and Methylation Quantitation of Epigenetic Biomarkers that Have the Potential to Be Used in Non-Invasive Prenatal Testing" *PLoS ONE* 10, no. 8 (2015). <https://doi.org/10.1371/journal.pone.0135058>.
3. Aliferi, Anastasia, David Ballard, Mateo D. Gallidabino, Helen Thurtle, Leon Barron, and Denise Syndercombe Court. "DNA Methylation-Based Age Prediction Using Massively Parallel Sequencing Data and Multiple Machine Learning Models." *Forensic Science International: Genetics* 37 (2018): 215–226. <https://doi.org/10.1016/j.fsigen.2018.09.003>.
4. Turiello, Rachel, Leah M. Dignan, Brayton Thompson, Melinda Poulter, Jeff Hickey, Jeff Chapman, and James P. Landers. "Centrifugal Microfluidic Method for Enrichment and Enzymatic Extraction of Severe Acute Respiratory Syndrome Coronavirus 2 RNA." *Analytical Chemistry* 94, no. 7 (2022): 3287–3296. <https://doi.org/10.1021/acs.analchem.1c05215>.
5. Thompson, Brandon, Yiwen Ouyang, Gabriela R. M. Duarte, Emanuel Carrilho, Shannon T. Krauss, and James P. Landers. "Inexpensive, Rapid Prototyping of Microfluidic Devices Using Overhead Transparencys and a Laser Print, Cut and Laminate Fabrication Method." *Nature Protocols* 10 (2015): 875–886 <https://doi.org/10.1038/nprot.2015.051>.
6. Dignan, Leah M., M. Shane Wolf, Christopher J. Tomley, Aeren Q. Nauman, and James P. Landers. "Multiplexed Centrifugal Microfluidic System for Dynamic Solid-Phase Purification of Polynucleic Acids Direct from Buccal Swabs." *Analytical Chemistry* 93, no. 19 (2021): 7300–7309. <https://doi.org/10.1021/acs.analchem.1c00842>.
7. Wolf, Shane M., Leah M. Dignan, Anchi T. Scott, and James P. Landers "Digital Postprocessing and Image Segmentation for Objective Analysis of Colorimetric Reactions." *Nature Protocols* 16, no. 1 (2021): 218–238. <https://doi.org/10.1038/s41596-020-00413-0>.
8. Hamano, Yuya, Sho Manabe, Chie Morimoto, Shuntaro Fujimoto, and Keiji Tamaki. "Forensic Age Prediction for Saliva Samples Using Methylation-Sensitive High Resolution Melting: Exploratory Application for Cigarette Butts." *Scientific Reports* 7, no. 1 (2017): 10444. <https://doi.org/10.1038/s41598-017-10752-w>.

Quality Control Procedures Required for the Generation of Forensic Quality Mitogenome Reference Data

NIJ Award: DJO-NIJ-17-RO-0219

Charla Marshall* and Kimberly Sturk-Andreaggi | Armed Forces Medical Examiner System – Armed Forces DNA Identification Laboratory (AFMES-AFDIL)/SNA International
Walther Parson | Innsbruck Medical University

Abstract: Mitochondrial DNA (mtDNA) analysis plays a specialized role in forensic applications, overcoming certain limitations of autosomal DNA markers. The high copy number and uniparental inheritance pattern are advantageous characteristics of mtDNA in cases involving shed hairs and aged skeletal elements, such as decades-old missing persons cases. Though the discriminatory power of mtDNA is limited by common haplotypes, next generation sequencing (NGS) offers feasible access to entire mitochondrial genome (mitogenome) data that can provide increased resolution of common haplotypes to unique sequences. The primary implementation challenge of mitogenome analysis is a lack of forensic-quality reference data, which are required to determine the evidentiary weight of a match. To meet this need, the Armed Forces Medical Examiner System – Armed Forces DNA Identification Laboratory (AFMES-AFDIL) proposed to generate 5,000 mitogenomes as part of a National Institute of Justice (NIJ)-funded project. Mitogenome data were produced using robust laboratory procedures and automated processing, followed by independent data reviews by two experienced analysts and a multi-step quality control (QC) process. During review of the data, analysts assessed haplotypes for misalignment of homopolymer regions, nuclear mtDNA segment (NUMT) interference, sequencing errors, and other artifacts. The mtDNA haplogroup, which was predicted as part of the NGS analysis workflow, provided the analyst with phylogenetic nomenclature guidance and an invaluable QC check of the haplotype during data review. Replicate processing of samples with questionable variants, often with an alternate enrichment method, was performed to confirm the authenticity of the mtDNA haplotype. Once data review was completed for a population, samples with shared mitogenome haplotypes were subjected to nuclear DNA testing to assess their relatedness (i.e., nuclear family members and potential second-degree relatives). If maternal relatives were identified, only one sample from the lineage was included to ensure that the mitogenome data represented a random sampling of the population. Lastly, a series of QC checks was performed during submission to the EMPOP database. In addition to the confirmation of the haplogroup prediction, haplotypes were compared against a curated mitogenome dataset to identify any “abnormal” variants or combination of variants (e.g., variants never observed before, known phantom mutations, or other haplotype irregularities). Haplotypes that did not pass the EMPOP QC checks were flagged for further review, resulting in the reanalysis of the existing NGS data or replicate processing to confirm the reported variants. Haplotypes that ultimately could not meet the QC criteria were excluded from reference dataset. In the end, the AFMES-AFDIL produced over 6,000 forensic-quality mitogenome haplotypes for use by the forensic community.





NIJ | National Institute
of Justice
STRENGTHEN SCIENCE. ADVANCE JUSTICE.

 Forensic Technology
CENTER OF EXCELLENCE
A program of the National Institute of Justice

 **RTI**
INTERNATIONAL

